

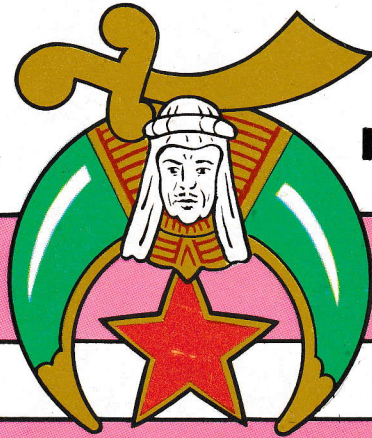

A.A.O.

N.M.S.



SHRINE CEREMONIAL

24 - 25 OCTOBER

1980



TORII OASIS SHRINE CLUBS OF JAPAN

TOKYO SHRINE CLUB · KANTO SHRINE CLUB · YOKOSUKA SHRINE CLUB
KANAGAWA SHRINE CLUB · MISAWA SHRINE CLUB · SASEBO SHRINE CLUB
IWAKUNI SHRINE CLUB

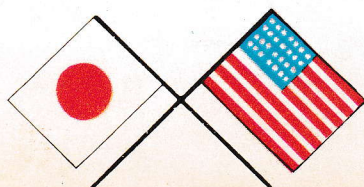

PROCLAMATION

تاهي ابا ال اشرف

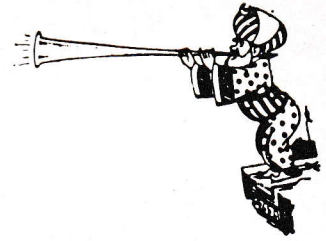

Harken ye to the Muezzin's Call!
The blessing of Allah and His Peace upon thee,
Heed well, all ye Sons of Mecca.

Allah, the Mighty One, hath spoken from the Golden Cloud which cometh down from the zenith of the Seventh Heaven. Comes the call to all ye faithful to make a Pilgrimage to the sacred city of Mecca. Therefore, His Prophet, Mohammed John W. Bolenbaugh, Potentate, will lead forth across the great desert lies in the Wadi of Tokyo, near the placid Sumida River, a magnificent caravan—with Mecca as its destination.

The Nile soothsayers have checked the stars in the Arabic horoscope and selected

SATURDAY, OCTOBER 25, 1980

The pilgrimage is forming and none should be left behind. The road to Mecca is opened wide for all who would desire to join. All worthy caravans will follow the Hegira to the Holy City and proceed to the magnificent Mecca of Tokyo, Japan, where the caravans will be joined with a tremendous throng of the most worthy Nobles in the Far East to partake in the ceremonies and splendor of a Mammoth Ceremonial. It will be a festive occasion when hundreds of poor sons of the desert will seek shelter from the burning sun in the cool shade beside the sacred well, in the restful and tranquil confines of the Great Temple, near the great Tokyo Tower, at the oasis of Tokyo.

If you would join in this hazardous journey to Mecca, gird yourself well, for strange is the road for those who have never gone that way. ALLAH is merciful, and if you have lived up to your obligations and have performed your absolutions, Allah will grant you much peace and joy. Arouse ye then, Awake, and Arise ye Sons of the Desert, for Allah the Omnipotent, in his infinite wisdom has decreed the pilgrimage to the Sacred city of Mecca.

I beseech you therefore Nobles, to let no stone remain unturned, let no camel path remain unexplored, in order that you may discover these unregenerate desert denizens and unwashed unbelievers whom you believe merit the purifying draught of the Incorruptible waters. Promise them the opportunity to visit the land where rivers of milk form an inexhaustible supply of strength and refreshment.

Promise them The Benevolent Brotherhood and unselfish friendship accorded all pious and trust-worthy Nobles of the Mystic Shrine.

If they bear bravely the Moslem Test, the trials, the tribulations and ordeals precipitated by the Blazing Sun and the Hot Sands, they will become Nobles of the Ancient Arabic Order of the Nobles of the Mystic Shrine. They will be able to enjoy the Feast of the Ramadan and rejoice at the end of the long hot journey by cooling their burning feet in the shade of the Great Oasis in Mecca.

Arouse ye Nobles, go forth, and bring Novices by the score for our fateful journey.

President
Torii Oasis Shrine Clubs of Japan



Dedication

The publishing of these programs requires the efforts of many people, all of which are not Shriners, or even members of the Craft. One such person was Mr. Hirokazu Asada of the Boonwado Printing Company Ltd., who since 1964 gave his personal attention and expertise to making our annual program booklets better. In July of this year, The Great Architect took Mr. Asada from among us mortals. However, the success of this program can only be attributed to the legacy Mr. Asada left us by teaching the Shrine staff as well as his successors at the printing company. We therefore dedicate this year's program to his memory.

A BRIEF HISTORY OF THE ANCIENT ARABIC ORDER OF THE NOBLES OF THE MYSTIC SHRINE (A.A.O.N.M.S.)

Over 100 years ago an internationally prominent actor and a physician, who was also a highly skilled juggler-magician, decided to design "A Playground for Masonry." This organization, as yet unnamed, eventually became the Mystic Shrine of North America.

The famous actor was Billy Florence. The respected physician, who was a 33° Scottish Rite Mason, was Dr. Walter M. Fleming. They were brought together by their mutual quest for an organization of eligible Masons which would be interesting, impressive, pleasing and where good fellowship would be the watch word.

Dr. Fleming delegated the creation of the Shrine Ritual to Billy Florence because of his theatrical talents. Borrowing from experience obtained while in Europe, as well as many mystical and legendary traditions from several Arab countries, Noble-to-be Florence created the Shrine Ritual, much as we see it today.

After years of preparation, a meeting was held in the Masonic Hall, 114 East 13th Street, New York City for the purpose of formally organizing the First Shrine Temple in the United States.

Dr. Fleming proposed that "Mecca" be the name of this Temple. From that beginning over 100 years ago, the Ancient Arabic Order of the Nobles of the Mystic Shrine has grown to be one of the greatest Fraternal and charitable organizations in history. The Orthopedic and Burns Hospitals, 21 in number, are entirely supported by the nearly one million Nobles of the Shrine. Thousands of small bodies have been mended in the more than 55 years since the first hospital opened, all at no cost to the patients, parents or guardian.

*It is written — "A Shriner believes that PLEASURE
is something that one takes out of life but
HAPPINESS is something that one shares."*



THE IMPERIAL COUNCIL
 OF THE
 ANCIENT ARABIC ORDER
 OF THE
NOBLES OF THE MYSTIC SHRINE
 FOR NORTH AMERICA
 GENERAL OFFICES - TAMPA

OFFICE OF
 F. T. H'DOUBLER, JR., M.D.
 IMPERIAL POTENTATE
 SUITE 2950
 NATIONAL AVENUE MEDICAL BUILDING
 1900 S. NATIONAL
 SPRINGFIELD, MISSOURI 65806
 Area Code 417, 882-3066



MEMBER
 ABOU BEN ADHEM TEMPLE
 SPRINGFIELD, MISSOURI

DEAR NOBLES AND BROTHER MASONS IN THE FAR EAST . . .

I extend my heartiest greetings to all Nobles and their families and a special welcome to our new candidates in the Oasis of Tokyo, Seoul, Taipei, Hong Kong, Bangkok, Manila, Cebu, and Bagio.

I wish that it were possible for me to join Nile Temple in their trek to the Orient - I would like to personally greet my brother Nobles and new Shriners. I know the Fall pilgrimage will be a most exciting and memorable one. The splendid, elaborate ceremonials are truly works of art and are imbedded into each Noble's mind, emotionally and spiritually.

This quote, "hands-across-the-sea" gesture gives every member of the trek a golden opportunity to tell and re-tell the story of our Great Philanthropy, Shriners Hospitals, and to further strengthen the bonds of Freemasonry and Shrinedom.

Today, the sun never sets on Shriners' Fezzes. They are everywhere, nearly one million strong. Your dedication to our beloved organization and our cherished Shriners Hospitals for Crippled Children, is warmly appreciated and I am convinced that your zeal will never wane.

While I cannot be with you for the seven ceremonials, please accept my very best wishes and heartiest congratulations to you all.

Cordially Yours in the Faith,



F. T. H'Doubler, Jr., M.D.
 Imperial Potentate



Nile Temple

229 THIRD AVENUE NORTH
SEATTLE, WASHINGTON 98109
PHONE 284-0910

OFFICE OF THE POTENTATE

JOHN W. BOLENBAUGH
POTENTATE

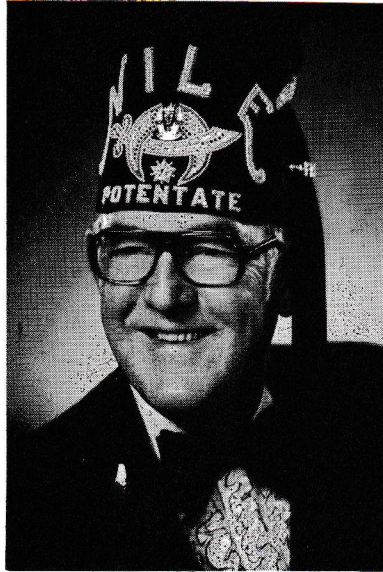

TO THE NOBLES, THEIR LADIES AND FAMILIES IN THE FAR EAST

The Divan and Nobility of Nile Temple has been looking forward with keen anticipation to our "General Douglas W. MacArthur Centennial Ceremonial Visitation" to the Orient in 1980.

Once again it will be Nile Temple's privilege to join with your fine Nobles in conducting Ceremonials throughout the Far East.

Since Nile's first Ceremonial in 1909 in the Western Pacific area, we have appreciated the support and dedication of the several Shrine Oases which has resulted in substantial growth and humanitarian effort for the benefit of Crippled and Burned children.

Remember, Nobles, we are all part of the Greatest Philanthropy in the World, and the efforts of each of us has maintained its high degree of success.

Our entire Divan and 1980 Tour group are pleased and eagerly looking forward to renewing old acquaintances and greeting fraternally the Candidates for membership that your Oases has provided for a memorable Centennial Ceremonial dedicated to General Douglas W. MacArthur, who would have attained his 100th Birthday in 1980.

Sincerely & fraternally,

John W. Bolenbaugh
JOHN W. BOLENBAUGH
Potentate

JWB/nc

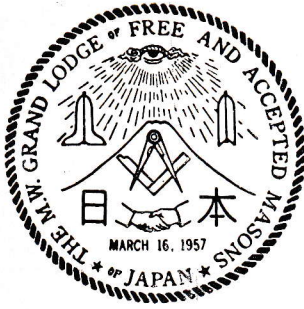

GRAND LODGE
OF
FREE AND ACCEPTED MASONS
OF
JAPAN

MORI BUILDING NO. 6, 3RD FL.
6-8, TORANOMON, 3-CHOME
MINATO-KU, TOKYO 105, JAPAN

Cable Address
"GRANDLODGE TOKYO"

Tel.: 433-4981/2



On behalf of all the Brethren of the Grand Lodge of Japan, I extend warmest fraternal regards to you on the occasion of the 1980 Convention of the Torii Oasis Shrine Clubs of Japan.

Your outstanding acts of charity in support of the crippled children's hospital program truly exemplifies one of our most cherished Masonic ideals of compassion toward mankind. I wish you a most successful Convention and you may be assured I will welcome opportunities to work with you in carrying our great Masonic Fraternity to new achievement in Japan.

Sincerely and fraternally,

Yasutada Kitamura
Grand Master
Grand Lodge of Japan
Free and Accepted Masons

GRAND LODGE OF JAPAN, F. & A. M.

The Grand Lodge of Free and Accepted Masons of Japan welcomes all visiting regular Master Masons to visit its Constituent Lodges during their travels in Japan. For the information of all those interested, the locations of our Masonic Lodges are listed below:

<p>Far East Lodge No. 1 Meet every Wed.</p>	<p>#3 Yamate-cho, Naka-ku, Yokohama Tel: 045-641-0633</p>	<p>Tokyo Yuai Lodge No. 11 Meet every Mon.</p>	<p>Mori Bldg. #6, 5th Fl., 6-8 Toranomom, 3-chome, Minato-ku, Tokyo 105</p>
<p>Tokyo Masonic Lodge No. 2 Meet every Thur.</p>	<p>Mori Bldg., #6, 5th Fl., 6-8, Toranomom, 3-chome, Minato-ku, Tokyo 105</p>	<p>Sagamihara Masonic Lodge No. 13 Meet every Tue.</p>	<p>Bldg. #733, Camp Zama Carl L. Potts, Sec'y Tel: 233-4096</p>
<p>Square and Compass Lodge No. 3 Meet every Fri.</p>	<p>Kunitachi Masonic Kyokai 1-2-1, Naka, 3-chome, Kunitachi-Shi 186 Sherm Fichman Sec'y Tel: 0425-76-4885</p>	<p>Kokusai Lodge No. 15 Meet every Thur.</p>	<p>Joseph H. "Joe" Stine Masonic Temple P171 American Village Archie Whitten Sec'y Tel: 0425-52-1475</p>
<p>Kunitachi Lodge No. 4 Meet every Tue.</p>	<p>Kunitachi Masonic Kyokai 1-2-1, Naka, 3-chome, Kunitachi-Shi 186 E.T. Tompkins, Sec'y Tel: 0425-76-4885</p>	<p>Kintai Lodge No. 16 Meet every Wed.</p>	<p>Iwakuni, MCAS Tel: 0827-21-4171 Ext. 5766</p>
<p>Kyoto Lodge No. 5 Meet every Tue.</p>	<p>166 Ebisu-cho, Higashi, 3-chome Sanjyo, Shirakawabashi, Higashiyama-ku, Kyoto Yasutaka Matsumoto Sec'y Tel: 075-771-4472</p>	<p>Hokkaido Lodge No. 17 Meet every Tue.</p>	<p>Suehiro-cho, Eniwa-Shi Wataru Funakawa, Sec'y Tel: 01232-3-5422</p>
<p>Torii Masonic Lodge No. 6 Meet every Mon.</p>	<p>1-11-6, Futako-cho, Kasugai-Shi, Aichi-ken Frank A. Tucci, Sec'y Tel: 0583-24-1630</p>	<p>Harmony Lodge No. 18 Stated Meeting: 2nd Wed.</p>	<p>Mori Bldg. #, 5th Fl., 6-8, Toranomom, 3-chome, Minato-ku, Tokyo 105 Richard W.N. Child, Sec'y Tel: 443-3231</p>
<p>Honshu Lodge No. 8 Meet every Mon.</p>	<p>Kunitachi Masonic Kyokai 1-2-1, Naka, 3-chome, Kunitachi-Shi, 186 Akira Hosaka Sec'y Tel: 0425-76-4885</p>	<p>Teikoku Lodge No. 19 Meet every Mon.</p>	<p>2nd Floor of the Higa Watch Bldg. #272 Uechi James L. Johnston, PM, Sec'y Tel: 098-935-3116/7</p>
<p>Nippon Lodge No. 9 Meet every Wed.</p>	<p>Community Bldg. Sasebo Shizuki Ueno, Sec'y Tel: 095-624-6111-3656</p>	<p>Yokosuka Lodge No. 20 Meet every Tue.</p>	<p>Fraternal Center, Bldg. B-53, Yokosuka Naval Base William H. Fogle, Sec'y Tel: 0468-24-2578</p>
<p>Aomori Lodge No. 10 Meet every Thur.</p>	<p>Shimokubo Aza Misawa Oaza Misawa-Shi Sunao Kanemitsu, Sec'y Tel: 017-653-5181-3395</p>	<p>Wakkanai Centennial Lodge No. 21 Meet every Tue.</p>	<p>15-130, Higashi 1-chome, Kita 19-Jyo, Higashi-ku Sapporo-Shi 065 Tel: 011-704-2525</p>

The Grand Lodge of Japan is located in Mori Bldg. No. 6, 3rd Fl., 6-8, Toranomom, 3-chome, Minato-ku, Tokyo 105. (Telephone 433-4981)

MW Brother Yasutada Kitamura, Grand Master

MW Brother Fred S. Kashiwagi, PGM, Grand Secretary

The Grand Lodge of Japan will hold its Twenty-fourth Annual Communication on Friday and Saturday, the 13th and 14th of March 1981 commencing at 9:00 o'clock A.M. All Master Masons are cordially invited to attend.

フリー・アンド・アクセプテッド・メーソンの日本グランド・ロッジは、その管轄に北は北海道から南は沖縄まで20のロッジを持っております。メーソン会員の方々がこれらのロッジをご訪問下さることを希望します。なお、日本におけるフリーメーソンに関することは下記にお問合せ下さい。

東京都港区虎門3-6-8, 森ビル第6, 三階

日本グランドロッジ 電話 433-4981番

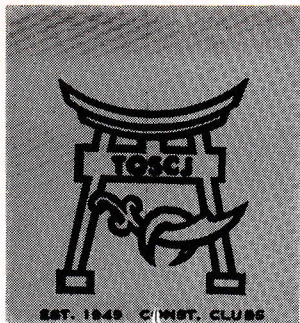

TORII OASIS SHRINE CLUBS OF JAPAN



To the Illustrious Potentate John W. Bolenbaugl of Nile Temple, his Divan and accompanying members of the Nile tour group. We of Torii Oasis Shrine Clubs of Japan would like to extend to you and the members of your tour group Fraternal Greetings and hope that your visit to this Oasis will be one of the most memorable of your Far East Tour.

I would like to thank each member of the TOSCJ Executive Committee for their confidence and outstanding support during my tenure as President of Torii Oasis Shrine Clubs of Japan. Without your dedication and support, my year as President would not have been as memorable as it has been.

I would like to congratulate our new Nobles who have this day traveled the "HOT SANDS" to become members of one of the greatest philanthropic fraternal organizations in the world. I am sure the ceremonies have left a lasting impression upon you and that you will not let the grass grow under your feet in running for our cause.

To the Nobles at large and club members here in Japan, it is hoped that your continued support of the TOSCJ will have everlasting meaning.

To the Ladies who have supported their Noble Husbands during the past year, I wish that I could personally thank each and every one of you. Please continue to do the exceptional fine job you have been doing, to support your Noble Husband and may God bless you and your family.

Special thanks to Nobles Paul Newman, P. P., & Ken F. Lloyd for your sincere guidance, aid, and dedication.

In the Faith

WALTER E. SHADE

HEADQUARTERS
UNITED STATES FORCES, JAPAN
APO SAN FRANCISCO 96328



19 August 1980

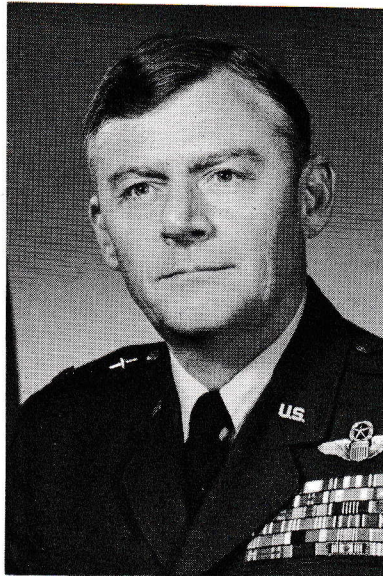

On behalf of all of the men and women of United States Forces, Japan, I am pleased to congratulate the Torii Oasis Shrine Clubs of Japan for your outstanding charitable work. Your efforts make a laudable contribution toward Japanese-American friendship.

I am also pleased to welcome the officers of Nile Temple, Ancient Arabic Order Nobles of the Mystic Shrine of Seattle to Japan. My best wishes for a most successful ceremonial and an excellent visit in this most friendly country.

Sincerely

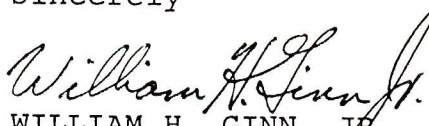
WILLIAM H. GINN, JR.
Lieutenant General, USAF
Commander

TORII OASIS SHRINE CLUBS OF JAPAN
EXECUTIVE COMMITTEE



KENNETH F. LLOYD
First Vice President



KOHI "BENNY" SHIROSAKI
Second Vice President



PAUL E. NEWMAN
Secretary - Treasurer



WILLIAM R. LEPPER
*Chairman Emeritus
Hospital Committee*



HIROSHI TAKASAKI
*Chairman
Hospital Committee*

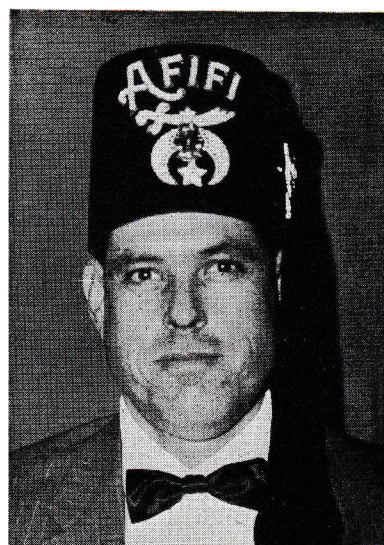

GEORGE S. BERAU
Chaplain

CLUB PRESIDENTS
TORII OASIS SHRINE CLUBS OF JAPAN



BILLY J. HODGE
Kanagawa Shrine Club

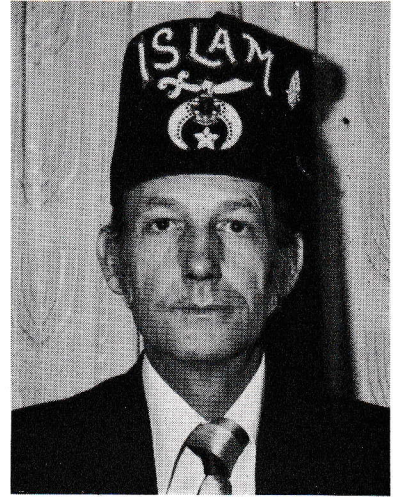

KENNETH F. LLOYD
Kanto Shrine Club

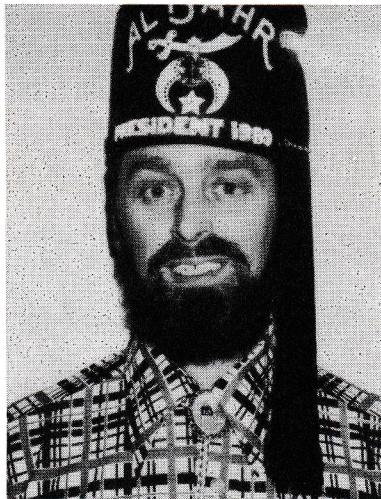

RON TESNOW
Misawa Shrine Club

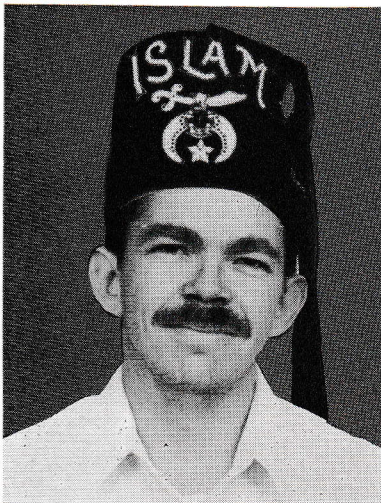

CLIFFORD E. SAVELL
Yokosuka Shrine Club



SHIZUKI UENO
Sasebo Shrine Club

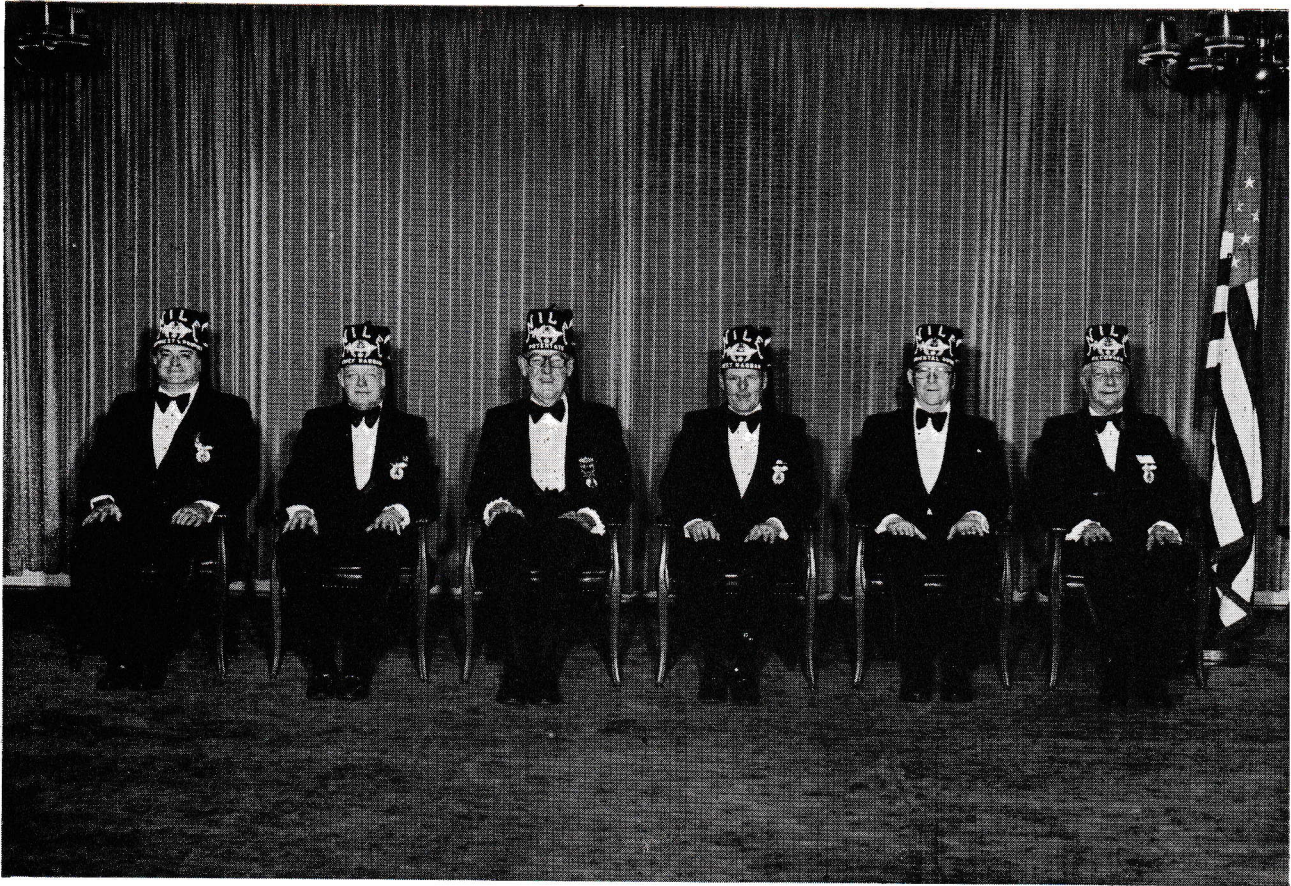

NILE TEMPLE DIVAN

Reading left to right:

John G. Jones III — High Priest & Prophet
Wayne L. Sheirbon — Chief Rabban
John W. Bolenbaugh — Potentate
Peter Woeck — Assistant Rabban
Robert Stephens — Oriental Guide
Leigh M. Chatterson — Recorder

Missing from Picture;

FRANK PLATT, P. P., TREASURER



1977 Nile Temple Ceremonial Cast and Novices

SHRINE CEREMONIAL PROGRAM

24 - 25 October, 1980

OCTOBER 24 FRIDAY
7:00 - 9:00 pm

- Nile Divan and Tour group arrives Miyako Hotel.
- Reception and fellowship at Sanno Hotel for all Shriners, Novices and their Ladies, with Finger Buffet.

Finger Buffet: \$10.00 per person
Drinks : pay as you go.

OCTOBER 25 SATURDAY

- 8:00 am - Novices report to Mori Building No. 6.
- 9:30 am - Business meeting of Nile Temple Mori Bldg., No. 6. Nile members please be present at this meeting.
- 10:00 am - Address to Candidates by Illustrious Potentate.
- 11:00 am - First Section of Shrine Ceremonial.
- 12:00 noon - Lunch
- 1:30 pm - Second Section of Shrine Ceremonial.
- 6:00 pm - Potentate's Formal Ball at the Sanno Hotel.

Dinner: \$13.50 per person
Drinks : pay as you go.

THE T.O.S.C.J. CRIPPLED CHILDREN'S PROGRAM
IN JAPAN

The Torii Oasis Shrine Clubs, composed of approximately 1000 Shriners living in Japan and other parts of the world, have banded together to implement a program of assisting crippled children to regain their health, so that they can enjoy the life which is their rightful heritage. To date, approximately 325 patients have been hospitalized for periods lasting from three month to two years. Over 300 have received out-patient treatment such as massage, corrective shoes, braces and artificial limbs.

These unfortunate children were suffering from either clubbed feet, curved spines, tuberculosis of bones and joints, infantile paralysis, bow legs, congenital hip and such diseases and deformities that require orthopedic surgery or other methods of correction.

At present the Torii Oasis Shrine is placing its orthopedic cases in the St. Luke's International Hospital in Tokyo; the Seventh Day Adventist Hospital and the Japanese Police Hospital. Certain other disabling diseases are also given consideration.

Since the Torii Oasis Shrine Clubs' Hospital Program follows the same plan as the Shrine in the United States the use of plastic surgery and skin grafts to replace scar tissue resulting from severe burns or scalds are now included. Dr. Seiichi Omori of the Tokyo University Hospital and Dr. Nobuyuki Shioya, outstanding plastic surgeons in Japan, are performing skillful restoration of badly scarred and mutilated tissue for our patients.

This hospital program is being financed by the Shriners in Japan with the assistance of their friends.

To be eligible for admittance to a hospital under the Torii Oasis Shrine Program, a child must be under 15 years and its parents unable to pay for treatment.

There is no reference to race, color or religion when submitting an application. The pictures on some of the following pages show the children who are at present undergoing treatment.

If you know of any crippled child whom orthopedic hospitalization can help, feel free to contact any Shriner or call the Shrine Office 433-4914 and the Hospital Committee will carry on from there.

William R. Lepper
William R. Lepper

Chairman Emeritus
Torii Oasis Crippled Children's
Program

日本 トリイ オアシス シュライン クラブ 身体障害児童治療計画

日本 トリイ オアシス シュライン クラブは、終戦後、初の社会福祉事業推進を目的として、1949年に設立されました。

それまでは、相模 シュライン クラブ・東京 シュライン クラブ・横浜 シュライン クラブが中心となって個々に身体障害児童のお世話に当っておりましたが、当クラブの組織誕生をみて、また第一回記念事業の成功とその治療計画の推進により全国各地に続々と支部が設立され、現在では1,846人の新会員が加入しております。

会員達は身体不自由な子供達が、一日も早く健康を回復し、楽しい生活がおくれることを願って、これまでと同様に現在も事業計画に沿ってお世話しております。

今までに約295人の子供達が3カ月から2年間入院治療し、300人以上がマッサージ・足の矯正・又矯正靴をうけるため通院しました。この子供達は小児マヒの後遺症として長い間内反足とか、先天性股関節脱臼などで苦しんでいました。整形外科手術は日本でも著名な東京聖路加病院の外科医服部 武博士のもとでおこなわれ、ゆきとどいた看護をうけ、それぞれ退院し、現在では楽しい日々を送り、りっぱな市民となっております。

当クラブは、また米国のシュライン計画にならい、大やけどの皮フ後遺症を治療するため、これもまた日本で有数の外科医、東京大学附属病院の大森清一博士が、植皮手術等のむづかしい治療にあたっております。これら東京の医療機関の他に、青森県三沢市はまなす学園・広島赤十字病院・韓国のカソリック メディカル センターなど、各地の子供達にも恵まれた環境の中で治療がおこなえるよう、治療機関を用意しております。これらの治療計画は、当クラブの会員と関係各方面からの暖いご援助のもとにおこなわれております。

治療をうける子供さんは、国籍、宗教は問いません。14才未満で、多額の治療費負担困難な、恵まれない子供さんならば、どなたでも援助させていただきます。

恵まれない多くの身体障害児童が元気になられ、退院され楽しい社会生活が送られるようになられることは、私達の無上の喜びです。もし、このような手術、治療により救われるからだの不自由なお子様をご存じでしたら、是非ご連絡下さい。医療委員会が、ご相談に応じます。

連絡先：東京都港区

日本 トリイ オアシス シュライン クラブ
電話 (03) 433 - 4914

会長 ウィリアム R. レパー
トリイ オアシス 医療部

BRIEF HISTORY OF NILE TEMPLE

Nile Temple, one of the younger Temples, dates back to July 14, 1908, when a petition signed by 466 Nobles of the Mystic Shrine was presented to the Imperial Council Session in St. Paul, Minnesota. On July 15, 1908 the dispensation was granted.

The first formal meeting of the petitioners for Nile Temple was held in the Elks Hall, Alaska Building, Seattle, September 16, 1908. The first Ceremonial was held in the Moore Theatre December 2, 1908 with 122 Candidates and about 1,000 Nobles present.

Under the chosen title of "Nile Temple", a charter was granted at the Imperial Council Session on June 9, 1909 in Louisville, Kentucky the largest Temple chartered in the history of the Order up to that time.

The famous slogan, "Smile With Nile", was coined by the late past Potentate John L. McLean, for the Imperial Council Session held in Seattle in 1915.

Today, Nile Temple has over a dozen performing units, such as: a Band, Chanters, Clowns, Drum & Bugle Corps and various patrols; 15 Shrine Clubs in Washington and 4 in Alaska. From triannual treks through the Far East, Nile Temple has members and ties with Oases in Manila, Hong Kong, Tokyo, Bangkok, Taipei and Seoul.

It is the most traveled. In the summer of 1909, as the excitement of the Gold Rush Days was fading, Nile made the first pilgrimage to Nome, Alaska. In 1914, 110 Nobles and their wives boarded the SS Minnesota, traveling 72 days and made the first pilgrimage to the Orient. In 1949, Nile conducted the first postwar Ceremonial in Tokyo, held at the Union Club and named after one of Nile's distinguished members, "The Douglas MacArthur Ceremonial." The pilgrimage this year, the 20th to the Far East, is "In Memory of Noble Douglas A. MacArthur."

Nile's Headquarters Building is in the heart of the Seattle Civic Center adjacent to the Famous Space Needle. Nile also owns its own beautiful Country Club of 100 acres on the shores of Lake Ballinger, 12 minutes from the city via freeway. Here the members and their families enjoy the lake front, swimming and family picnics beneath the towering firs. May 1, 1968 marked the opening of the Golf Course, and relaxing moments and sumptuous dining will be found in the Clubhouse.

Nobles, the latchstring is always out and a warm welcome awaits.

General Douglas A. MacArthur Centennial Ceremonial Pilgrimage

The Orient 1980

TO ALL MEMBERS OF NILE TEMPLE, THEIR FAMILIES AND FRIENDS:

In 1980 Nile Temple is again privileged to conduct a pilgrimage to the Orient during which new Nile members are brought into our Shrine Temple. Our last tour was in 1977 under the leadership of then Illustrious Potentate, Douglas W. Vicary.

We will leave Seattle on October 23rd and visit Japan, Korea, Taiwan, Hong Kong, Thailand and the Philippines, holding Ceremonials in all these countries. This exciting adventure will offer Banquets, Festivities and Ceremonial work, to say nothing of sightseeing and shopping.

The main tour of 25 days duration returns to Seattle on November 16th, however you may extend your stay and take optional tour plans to Hawaii and the People's Republic of China or both. Tour cost per person is \$2950.00 which includes all your transportation, deluxe hotels, sightseeing and our Ceremonial Banquets and social events.

My Lady, Connie, and I extend a very special invitation to you, your families and friends to share this Nile Temple Pilgrimage with us. Several members of our Divan will be on this trip, assisting in conferring the Ritual upon the new Nile members.

We know that you will remember this once-in-a-lifetime experience and the wonderful comradery always, so please join us, we both look forward to being with you.

Fraternally and Sincerely Yours,

John W. Bolenbaugh
Potentate



ROSTER OF TEMPLES

ALPHABETICALLY BY CITIES

The numbers shown indicate order in which the Temples were chartered.

Aberdeen, S. D., 93 Yelduz
Akron, Ohio, 155 Tadmor
Albany, Ga., 162 Hasan
Albany, N. Y., 5 Cyprus
Albuquerque, N. M., 35 Ballut Abyad
Alexandria, Va., 163 Kena
Altoona, Pa., 90 Jaffa
Amarillo, Tex., 148 Khiva
Ashland, Ky., 98 El Hasa
Ashland, Ore., 112 Hillah
Atlanta, Ga., 51 Yearab
Austin, Texas, 59 Ben Hur
Baltimore, Md., 18 Boumi
Bangor, Me., 130 Anah
Billings, Mont., 151 Al Bedoo
Binghamton, N.Y., 80 Kalurah
Birmingham, Ala., 56 Zamora
Boise, Idaho, 75 El Korah
Boston, Mass., 13 Aleppo
Bridgeport, Conn., 8 Pyramid
Brooklyn, N. Y., 37 Kismet
Buffalo, N. Y., 38 Ismailia
Butte, Mont., 124 Bagdad
Calgary, Alberta, 107 Al Azhar
Canal Zone, 142 Abou Saad
Cedar Rapids, Iowa, 26 El Kahir
Charleston, S. C., 103 Omar
Charleston, W. Va., 76 Beni Kedem
Charlotte, N. C., 70 Oasis
Chattanooga, Tenn., 50 Alhambra
Chicago, Ill., 14 Medinah
Cincinnati, Ohio, 7 Syrian
Cleveland, Ohio, 4 Al Koran
Columbus, Ohio, 66 Aladdin
Concord, N. H., 96 Bektash
Cumberland, Md., 156 Ali Ghan
Dallas, Texas, 34 Hella
Davenport, Iowa, 11 Kaaba
Dayton, Ohio, 78 Antioch
Deadwood, S. D., 63 Naja
Denver, Col., 39 El Jebel
Des Moines, Iowa, 82 Za-Ga-Zig
Detroit, Mich., 12 Moslem
Duluth Minn., 97 Aad
East St. Louis, Ill., 130 Ainad
El Paso, Texas, 104 El Maيدا
Erie, Pa., 55 Zem-Zem
Evansville, Ind., 114 Hadi
Fargo, N. D., 52 El Zagal
Fort Wayne, Ind., 115 Mizpah
Fort Worth, Texas, 136 Moslah

Fresno, Calif., 160 Tehran
Galveston, Texas, 84 El Mina
Grand Forks, N. D., 116 Kem
Grand Rapids, Mich., 27 Saladin
Greenville, S. C., 145 Hejaz
Halifax, N. S., 126 Philae
Hammond, Ind., 113 Orak
Harrisburg, Pa., 92 Zembo
Hartford, Conn., 73 Sphinx
Hastings, Neb., 144 Tehama
Helena, Mont., 44 Algeria
Honolulu, Hawaii, 83 Aloha
Houston, Texas, 138 Arabia
Indianapolis, Ind., 17 Murat
Jackson, Miss., 128 Wahabi
Jacksonville, Fla., 45 Morocco
Kansas City, Kan., 31 Abdallah
Kansas City, Mo., 41 Ararat
Knoxville, Tenn., 137 Kerbela
Lewiston, Idaho, 106 Calam
Lewiston, Me., 60 Kora
Lexington, Ky., 109 Oleika
Lincoln, Neb., 36 Sesostris
Little Rock, Ark., 159 Scimitar
London, Ont., Can., 108 Mocha
Long Beach, Calif., 164 El Bekal
Los Angeles, Calif., 43 Al Malaikah
Louisville, Ky., 19 Kosair
Macon, Ga., 122 Al Sihah
Madison, Wis., 158 Zor
Madisonville, Ky., 111 Rizpah
Marquette, Mich., 67 Ahmed
Memphis, Tenn., 58 Al Chymia
Meridian, Miss., 61 Hamasa
Mexico City, Mexico, 101 Anezeh
Miami, Fla., 152 Mahi
Milwaukee, Wis., 20 Tripoli
Minneapolis, Minn., 23 Zuhrah
Mobile, Ala., 87 Abba
Montgomery, Ala., 134 Alcazar
Montpelier, Vt., 3 Mt. Sinai
Montreal, Que., Can., 81 Karnak
Muskogee, Okla., 127 Bedouin
Nashville, Tenn., 131 Al Menah
Newark, N. J., 86 Salaam
New Bern, N. C., 141 Sudan
New Orleans, La., 21 Jerusalem
New York, N. Y., 1 Mecca
Norfolk, Va., 117 Khedive
Oakland, Calif., 121 Aahmes
Oklahoma City, Okla., 64 India
Omaha, Neb., 49 Tangier
Orlando, Fla., 166 Bahia
Parkersburg, W. Va., 132 Nemesis
Peoria, Ill., 65 Mohammed
Philadelphia, Pa., 16 Lu Lu
Phoenix, Ariz., 72 El Zaribah
Pine Bluff, Ark., 48 Sahara

Pittsburgh, Kan., 118 Mirza
Pittsburgh, Pa., 9 Syria
Portland, Ore., 42 Al Kader
Providence, R. I., 25 Palestine
Pueblo, Col., 149 Al Kaly
Rawlins, Wyo., 69 Korein
Reading, Pa., 62 Rajah
Regina, Sask., 123 Wa-Wa
Reno, Nev., 102 Kerak
Richmond, Va., 29 Acca
Roanoke, Va., 140 Kazim
Rochester, N. Y., 2 Damascus
Rockford, Ill., 68 Tebala
Rutland, Vt., 91 Cairo
Sacramento, Calif., 154 Ben Ali
Saginaw, Mich., 99 Elf Khurafeh
St. John, N. B., 88 Luxor
St. Joseph, Mo., 40 Moila
St. Louis, Mo., 28 Moolah
St. Paul, Minn., 22 Osman
Salina, Kan., 32 Isis
Salt Lake City, Utah, 53 El Kalah
San Angelo, Texas, 161 Suez
San Antonio, Texas, 139 Alzafar
San Diego, Calif., 129 Al Bahr
San Francisco, Calif., 15 Islam
Savannah, Ga., 74 Alee
Seattle, Wash., 110 Nile
Sheridan, Wyo., 100 Kalif
Shreveport, La., 133 El Karubah
Sioux City, Iowa, 105 Abu Bekr
Sioux Falls, S. D., 46 El Riad
Spokane, Wash., 54 El Katif
Springfield, Ill., 135 Ansar
Springfield, Mass., 77 Melha
Springfield, Mo., 89 Abou Ben Adhem
Syracuse, N. Y., 153 Tigris
Tacoma, Wash., 47 Afifi
Tampa, Fla., 143 Egypt
Terre Haute, Ind., 119 Zorah
Toledo, Ohio, 79 Zenobia
Topeka, Kan., 157 Arab
Toronto, Ont., Can., 33 Rameses
Trenton, N. J., 94 Crescent
Troy, N. Y., 6 Oriental
Tulsa, Okla., 125 Akdar
Tyler, Texas, 167 Sharon
Utica, N. Y., 10 Ziyara
Vancouver, B. C., 85 Gizeh
Waco, Texas, 146 Karem
Washington, D. C., 24 Almas
Watertown, N. Y., 57 Media
Wheeling, W. Va., 30 Osiris
Wichita, Kan., 120 Midian
Wichita Falls, Tex., 147 Maskat
Wilkes-Barre, Pa., 71 Irem
Wilmington, Del., 165 Nur
Winnipeg, Man., Can., 95 Khartum

WHAT YOUR CONTRIBUTIONS HAVE DONE THIS PAST YEAR



1971

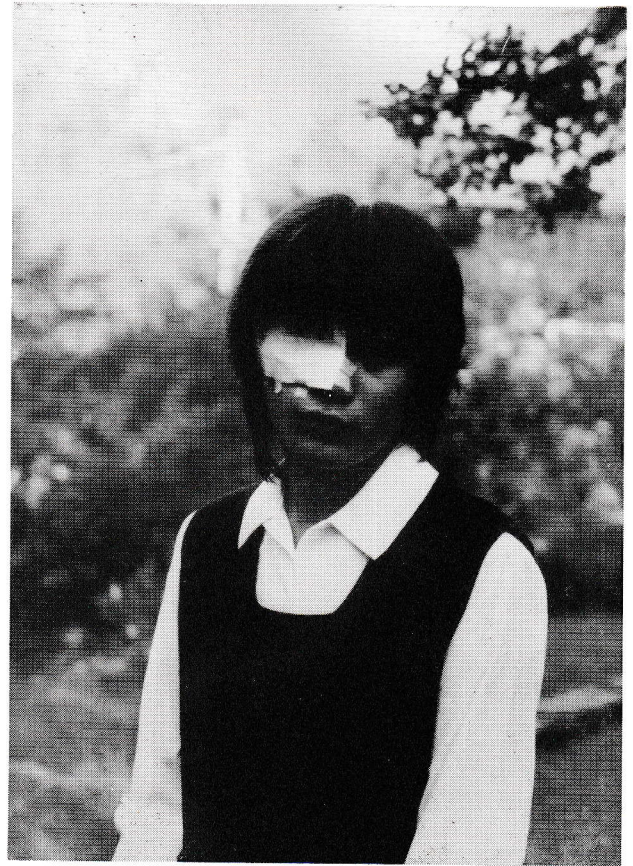

1980

Mikako Kawasaki (1971)
Born: Nov. 5, 1965, in Kanagawa

Mikako, when only a month and a half old, lost her right eye when bitten by a cat. She has lived in an orphanage since that time, because her mother developed severe mental problems after the attack by the cat.

Mikako is now in the first year of junior high school and has grown up to become a very cheerful and obedient girl.

Because she can't be fitted with an artificial eye until she stops growing, she covers the scar with bandages each morning. She still needs checkups at the Kitazato Hospital twice a year and, therefore, requires support for the doctor's fee and transportation.

Kayo Wakabayashi, age 11 1978

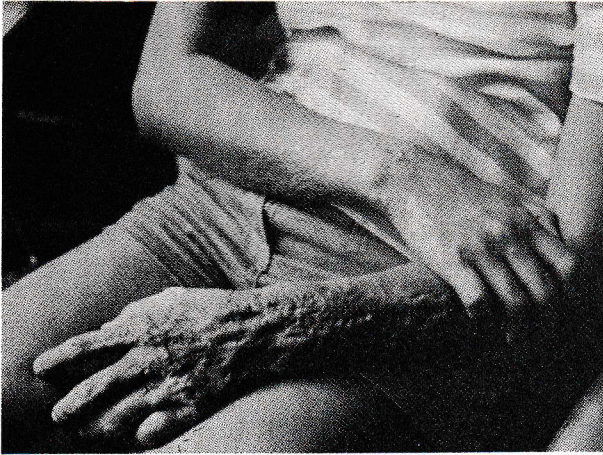

1980

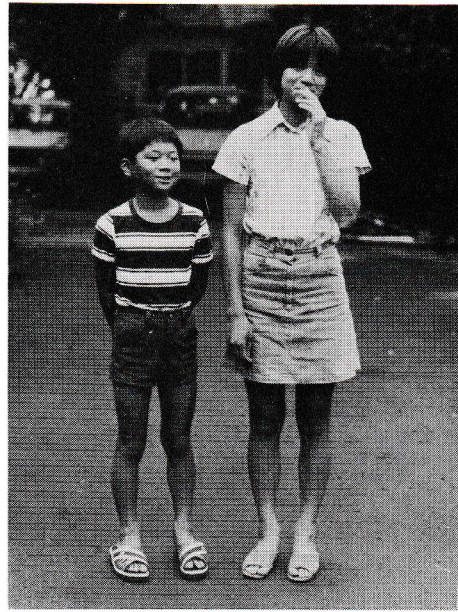

1980

Both children still require checkups and treatment twice yearly. She has written a thank you letter to all Shriners. (See Page 22 for letter and translation.)

Narimasa Wakabayashi, age 9



1978

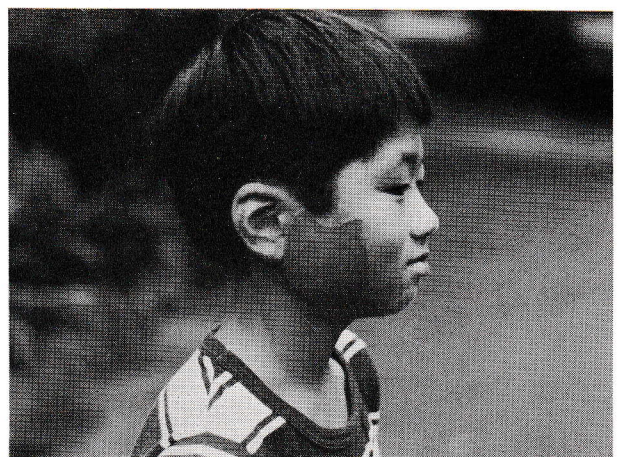

1980

APPLICATION FOR MEMBERSHIP

100 MILLION DOLLAR CLUB

For the benefit of
SHRINERS HOSPITALS FOR CRIPPLED CHILDREN

- () I have previously made a will leaving a bequest to the SHRINERS HOSPITALS FOR CRIPPLED CHILDREN.
- () I have added a provision in my Will leaving a Bequest to the hospitals.
- () I prefer to make a cash contribution at this time of at least \$100.00, which is tax deductible.

Make your check payable to
SHRINERS HOSPITALS FOR CRIPPLED CHILDREN

I am a member of _____ Temple.

SIGNED _____

ADDRESS _____

CITY _____ STATE _____ ZIP _____

Please have the certificate read:

(Please print)

SEND DIRECT TO YOUR TEMPLE RECORDER:

AFIFI

Clayton C. Mckean, Recorder
Afifi Temple A.A.O.N.M.S.
815 Vassault
Tacoma, WA 98465, USA

NILE

Leigh M. Chatterson, Recorder
Nile Temple, A.A.O.N.M.S.
229 Third Ave N
Seattle, WA 98109, USA

ISLAM

Jack C. West, Recorder
Islam Temple, A.A.O.N.M.S.
1651 19th Ave
San Francisco, CA 94122, USA

100 MILLION DOLLAR CLUB

THE ENDOWMENT
FUND FOR OUR
SHRINER'S HOSPITALS.



You or your unit can be a member of this club. The Torii Oasis Shrine Clubs of Japan joined some time ago. The need continues. An example is the 1978 operating budget for the Shrine Hospitals totaled \$ 42,297,000, an increase of 8% over 1977. The annual increase for 1972 to 1976 was 6% and nationally hospital rates have been increasing 12% to 16% annually. So you can see that our Shrine Hospitals are in very good management hands.

The Imperial Council predicts that if the annual increase is held at 6%, the annual budget will rise to \$ 62,500,000 by 1987. To meet these ever increasing costs, we must, increase our Endowment Fund. JOIN THE 100 MILLION DOLLAR CLUB Use the form on the next page and you will receive a beautiful certificate.



THE TWENTY-ONE SHRINERS HOSPITALS FOR CRIPPLED CHILDREN

Comfort, attention and loving care

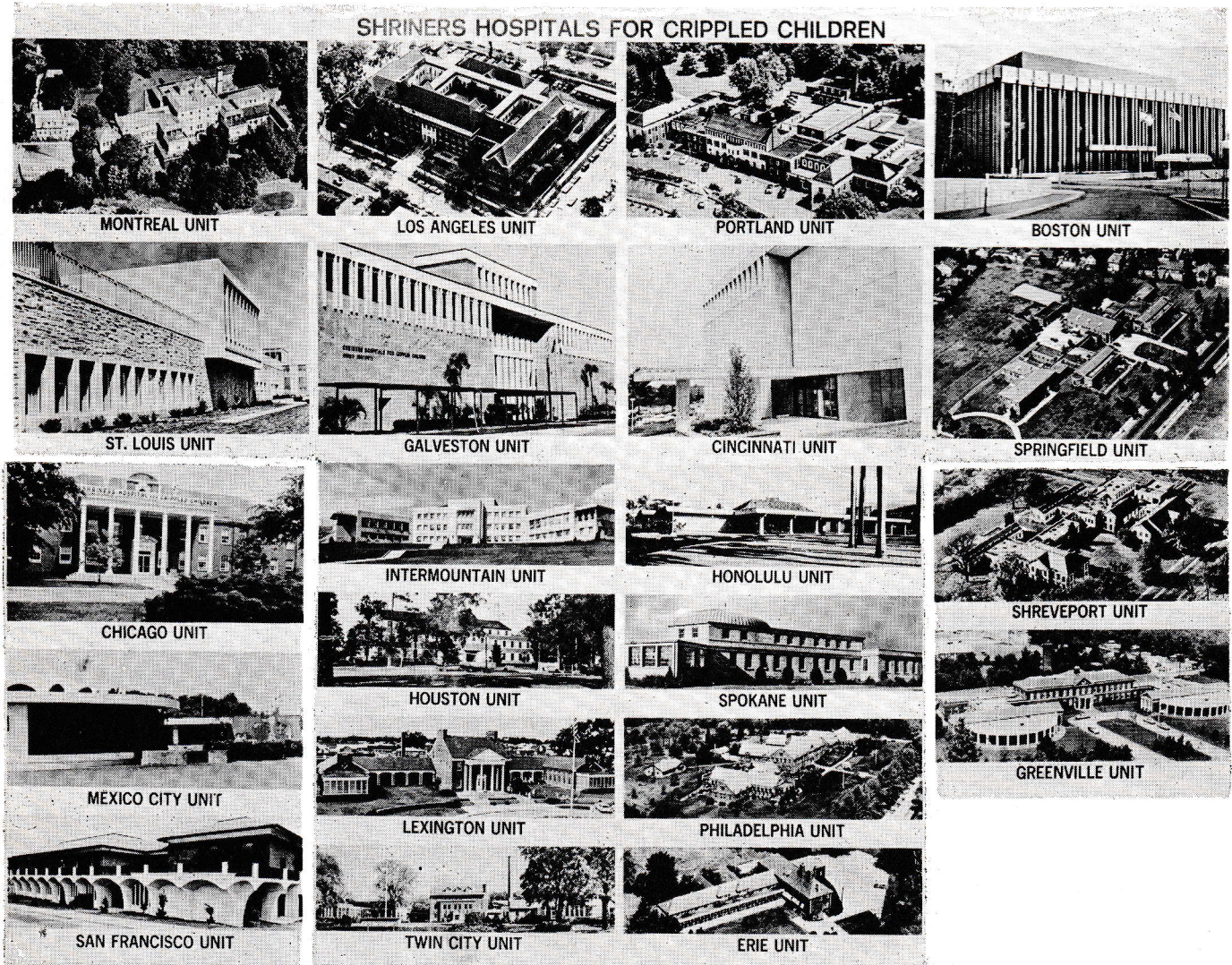

THEY WALK AWAY FROM THESE

Those who CAN pay MAY NOT enter

Those who CANNOT pay MAY enter

FACTS ABOUT SHRINERS HOSPITALS

WHAT ARE SHRINERS HOSPITALS FOR CRIPPLED CHILDREN?

Shriners hospitals for Crippled Children are hospitals designed to provide treatment for crippled children or burned children, regardless of race or creed, with no cost to parents or guardians. There are 22 Shriners Hospitals in the United States, Canada, and Mexico, including 3 Shriners Burns Institutes. Orthopedic Units are specialized Hospitals equipped and staffed to treat children up to 15 years of age afflicted with deformities, diseases and injuries involving the bones, joints and muscles whose parents cannot pay for their care. The Burns Institutes are specialized hospitals equipped and staffed to treat severe, fresh burns in children.

SHRINE HOSPITALS

Orthopedic Units: Chicago, Illinois—68 beds; Erie, Pennsylvania—38 beds; Greenville, South Carolina—60 beds; Houston, Texas—54 beds; Honolulu, Hawaii—30 beds; Lexington, Kentucky—50 beds; Los Angeles, California—60 beds; Mexico City, Mexico—60 beds; Minneapolis, Minnesota—60 beds; Montreal, Quebec—60 beds; Philadelphia, Pennsylvania—100 beds; Portland, Oregon—80 beds; St. Louis, Missouri—100 beds; Salt Lake City, Utah—60 beds; San Francisco, California—60 beds; Shreveport, Louisiana—60 beds; Spokane, Washington—40 beds; Springfield, Massachusetts—60 beds;

Burns Institutes: Boston, Massachusetts—30 beds; Cincinnati, Ohio—30 beds; Galveston, Texas—30 beds.

WHO OWNS AND OPERATES SHRINERS HOSPITALS?

Shriners Hospitals for Crippled Children are owned and operated by the Ancient Arabic Order, Nobles of the Mystic Shrine, located in North America. The first Hospital Unit was established in Shreveport, Louisiana in 1922.

HOW MANY PATIENTS HAVE BEEN TREATED?

More than 180,000 patients have been treated, without charge, in Shriners Hospitals, which are equipped to render the finest and most modern care to the crippled or burned child. Approximately

8,000 patients are treated each year in Shriners Hospitals which, appropriately, have been called "THE WORLD'S GREATEST . . . AND MOST REWARDING . . . PHILANTHROPY."

HOW CAN APPLICATION FORMS BE OBTAINED?

Application forms can be obtained from any Shrine Temple's Office. Islam's Office address is: 1651 19th Ave., San Francisco, CA. 94122.

HOW ARE SHRINERS HOSPITALS SUPPORTED?

Shriners Hospitals are financially supported by both Shriners and their friends. Funds from many Shrine-sponsored events, such as football, circuses, horse shows, baseball and basketball contests, dances, paper sales, and similar activities help support our Hospitals. Endowments, wills and gifts from Shriners and from non-Shriners, permanent contributing Hospital memberships, voluntary contributing memberships, and the current \$100 million dollar club are all sources of income for support of Shriners Hospitals.

SHRINERS BURNS INSTITUTES offer newest techniques in care and treatment of children with burn injuries, including plastic surgical procedures and physical therapy. Patients with "healed" burns, including loss of function of any part of the body, such as deformities, contractures or excessive scarring may be accepted for treatment in the Orthopedic Hospitals.

HOW MUCH WILL IT COST?

There is no charge whatsoever. All treatment and care in Shriners Hospitals for Crippled Children is provided without cost, even though Orthopedic cases may average \$1900 per patient with Burns cases averaging \$10,000 each. Some of the most severe burns cases have cost as high as \$25,000 and more.

WHAT ARE THE PURPOSES OF SHRINERS HOSPITALS?

To furnish the finest possible medical care for crippled or burned children from early infancy to their 15th birthday; to save

the lives of burned children; to conduct research in both orthopedic and burns fields; to instruct medical personnel in the care and treatment of both crippled and burned children; and to return as many children as possible to useful and purposeful roles in society. APPROXIMATELY ONE-THIRD OF ALL ORTHOPEDISTS PRACTICING TODAY HAVE RECEIVED TRAINING IN A SHRINERS HOSPITAL.

WHAT HAVE SHRINERS HOSPITALS COST?

The Ancient Arabic Order, Nobles of the Mystic Shrine, have invested \$47,000,000 in construction costs which include \$12,000,000 for the three Burns Institutes. Since the erection of the first Shriners Hospital in 1922, the red-fezzed Nobles have invested \$147,489,189 in care and treatment resulting in return to the "race of life" of literally thousands upon thousands of handicapped youngsters. Annually, approximately \$30,000,000 is spent in the operation of 22 Shriners Hospitals.

WHO CAN HELP SHRINERS HOSPITALS?

Anyone . . . whether he is a Shriner or a non-Shriner (general public). Nobles may purchase a Permanent Contributing Membership in the Hospitals which exempts them for life from the \$5 annually assessed each member of a Shrine Temple for the support of the hospitals. The cost of the P.C.M. is \$150. Non-Shriners may purchase a Voluntary Contributing Membership at a cost of \$60 and dedicate the gift in memory of or in honor of anyone they desire. Other methods of supporting our philanthropy include endowments, wills, and gifts. The currently operating \$100,000,000 Club is also for this purpose.

Another urgent need is for blood donors. Shriners and non-Shriners can donate blood for use in a Shriners Burns Institute through any hospital that is a member of the American Association of Blood Banks and also at the community visits of the Red Cross Bloodmobile. Just ask at the time of donation that your blood be credited for use at a Shriners Burns Institute.

THANK YOU LETTER TO TOSCI

シニアインククラブのみなさんへ
 私の二回の手術や手のやけどを治すために
 みなさんにいろいろお世話をかけ本当におあり
 がとうございりました。学園の先生からお手紙
 出さうねといわれ何度か書いたんですが
 まらずつい今日までなんの報告もしません
 でしたこととてももうしわけなく思っています。
 おかげさまで私の手も以前にくらぶると
 とてもきれいになりました。先生が大きくなると
 もっともつとキレイになると言ってくれたので乗
 しみにしています。私もマッサージなどして早
 くキレイになりたいなと思つています。
 学園は運動会も終り遠足もすま
 ました。運動会では私は二位になりました。今
 度学園の運動会が10月22日にあります。
 そのときも一位になるようかんはるつもりです。
 時間がありませんたら 見に来てください。
 ナンヤウなら。 若林佳世

Dear Shriners:

I thank you very much for all your help for the two operations for curing my burned arms. My orphanage teacher said let's write a letter to you and I tried many times. But they did not come out good and I'm sorry that I did not send a letter until now.

Thanks to you my arms look much nicer now compared to before. My teacher-nurse told me that my arms will become better while I grow up and I am hoping for this. I am also massaging them so that they will become nicer more quickly.

We had our field-day and also our picnic. On field-day I was second. The next one will be on October 22nd and I am going to try to be first. If you have time please come to see our field-day.

Sayonara

Kayo Wakabayashi

Come up to KOOL



1980 BENEVOLENT CONTRIBUTORS

George I. Purdy Tokyo Masonic Lodge #2	Yoshio Yamada Afifi Temple
George I. Purdy Harmony Lodge #18	Charles W. Strecker Kunitachi Lodge #4
George I. Purdy Tokyo Bodies	Charles W. Strecker Santama Lodge of Perfection
George I. Purdy York Rite	Charles W. Strecker Tokyo Chapter of Rose Croix
Motonobu Takahata Kunitachi Lodge #4	Charles W. Strecker Tokyo Council of Kadosh
David A. Franklin Masonic Lodge #2	Charles W. Strecker Tokyo Consistory
Paul E. Newman Honshu Lodge #8	Charles W. Strecker Islam Temple
Paul E. Newman Santama Lodge of Perfection	J. W. "Jim" Jamieson A Friend of Masonry
Paul E. Newman Islam Temple	Y. S. "Kimie" Jamieson A Friend of Masonry
Paul E. Newman Kanto Shrine Club	Setsuko T. Strecker A Friend of Masonry
Frederick S. Kashiwagi Aomori Lodge #10	Venson L. Hammond A Friend of Masonry
Takeo Tsuji Nile Temple	Zeda S. Shaffer A Friend of Masonry
Haruhiko Uetake Afifi Temple	Joseph P. Coogan A Friend of Masonry
Emil J. Linek Tokyo Bodies	Joseph X. Dever A Friend of Masonry
Emil J. Linek Tokyo Masonic Lodge #2	Ira U. Stafford A Friend of Masonry
Emil J. Linek Nile Temple	Yaeko T. Stafford A Friend of Masonry

1980 BENEVOLENT CONTRIBUTORS

Spencer L. Alexander W. M. Sinim Lodge	Joseph Y. Honma Islam Temple
Spencer L. Alexander Tokyo Bodies	Joseph Y. Honma Square and Compass Lodge #3
Spencer L. Alexander Afifi Temple	Joseph Y. Honma Santama Lodge of Perfection
Hideo Kobayashi Islam Temple	Herbert L. Nelson Nile Temple
Hideo Kobayashi Tokyo Bodies	Herbert L. Nelson Harmony Lodge #18
Hideo Kobayashi W. M. Tokyo Masonic Lodge #2	Herbert L. Nelson Tokyo Bodies
Omer A. Hert, Jr. W. M. Honshu Lodge #8	William R. Lepper Lu Lu Temple
Tommy T. Fujino Star in the East #640	William R. Lepper For 1978 Program
Tommy T. Fujino W. M. Harmony Lodge #18	William R. Lepper For 1979 Program
Tommy T. Fujino Tokyo Bodies	Keith L. Hager Sinim Lodge
Tommy T. Fujino Tokyo Commandery #1	Yoshio Washizu Tokyo Commandery #1
Tommy T. Fujino Afifi Temple	Yoshio Washizu Tokyo Chapter #1
Jack P. Spiwak Star in the East #640	Yoshio Washizu Afifi Temple
Akira Hosaka Nile Temple	Floren L. Quick Yokosuka Lodge #20
Hiroshi Takasaki Islam Temple	Ronald E. Napier Square & Compass Lodge #3
Yoshiji Ohsawa Islam Temple	Walter E. Shade TOS CJ

1980 BENEVOLENT CONTRIBUTORS

Yasutada Kitamura, G. M.
Tokyo Yuai Lodge #11

Toshiko Lloyd
OES

Linda Gentry
W.M. Cryptomeria Chapter #4 OES

Kenneth F. Lloyd
Islam Temple

Ron Gentry
W.P Cryptomeria Chapter #4 OES

Carl. L. Potts
Nile Temple

William D. Crouch
J.W. Honshu Lodge #8

Joe A. Diele
Tokyo Bodies

David B. Bates
Kem Temple, Grand Forks,
North Dakota

Chandanmal P. Nandwani
Afifi Temple

For Jack Keene
c/o Michelle Zalusky,
Richard Takase and
Flying Tigers Lines

Shigeru Nishiyama
Afifi Temple

William J. "Bill" Young
Harmony Lodge #18

Mitsuro Koba
Nile Temple

Robert F. Connelly
Sinim Lodge

DEDICATION

It is with a sincere and jubilant heart that this section is dedicated to Noble Keith L. Hager, who, during the past few weeks, has availed himself, on his own time, to assist in the proofreading, correcting and correlation of this year's Ceremonial Program. Without this dedication, the program would still be in the printing stage.

On behalf of the TOSCJ Executive Committee, Nobles, Novices and Ladies in Japan, this page is hereby dedicated.



Walter E. Shade
President of TOSCJ

Paul E. Newman
TOSCJ Program Committee

THE OFFICERS AND MEMBERS
OF
KANTO SHRINE CLUB

EXTEND A WARM WELCOME

TO THE

ILLUSTRIOUS POTENTATE,
OFFICERS AND NOBLES OF

NILE TEMPLE

SEATTLE, WASHINGTON

DINNER MEETINGS—SECOND SATURDAY OF EVERY MONTH

FOR INFORMATION CALL

		Office	Home
President	Ken Lloyd	Yokota 225 - 2396	0425 - 43 - 2163
Secretary	Charles Darnell	Yokota 225 - 2395	Yokota 225-4653
Treasurer	Paul E. Newman	Yokota 225 - 8877	0425 - 51 - 4575
Chaplain	William Wilmoth		0425 - 52 - 5952

KANTO KLOWNS



KANTO KLOWNS

“Pierrot! (pronounced pierre—oh) Pierrot! Peirrot!” is a word shouted in excitement by the Japanese children when the Kanto Klowns make their appearances at orphanages, hospitals, festivals, parades and other special events in Japanese communities. Pierrot is a French word that the Japanese use, and translated means Klown.

The Kanto Klowns are a group of Shriners from the Kanto Shrine Club, Masons and Eastern Star members at Yokota Air Base, Japan, Who enjoy spreading the cement of brotherly love and affection throughout the Japanese and American Communities.

The Kanto Klowns have entertained and have been well received by Japanese and American children since May 1976. Many times there are as many adults as children watching the antics of the Klowns.

The Kanto Klown Honor Roll members for 1980 are:

Charles Darnell	(Enn)	Tom Tompkins	(Duffy)
Sherman Fichman	(Puppet)	John Mitton	(Rags)
Ron Gentry	(Yo Yo)	Bill Wilmoth	(Weary Willie)
Akira Hosaka	(Ho Ho)		

Klown Directors: Linda Gentry, Omer A. Hert and Hiroshi Takasaki.

The following members left the Klown Unit during the year and we bid them farewell and wish them the best of luck for the future.

Andy Lee (Bugsy) Nancy Welchel (Snooky)

The Kanto Klowns are again recruiting members to replace those who have or are scheduled to leave for the states soon. Klowns and support personnel are needed to keep the Klown Unit alive. Anyone (including ladies and children) who is interested in joining, please contact any of the members or call Unit President Ron Gentry at (0425) 52-2511, Extension 5-5258, or Bill Wilmoth at (0425) 52-5952. You don't need experience to join, just the desire. The Klowns will provide an abundance of training, don't be bashful, come join the Kanto Klowns and help them to have an active and exiting future.



KANAGAWA

THE

SHRINERS

AND THEIR LADIES

EXTEND



GREETINGS AND A WARM WELCOME

TO

THE ILLUSTRIOUS POTENTATE,

JOHN W. BOLENBAUGH

OFFICERS, NOBLES, AND LADIES OF

NILE TEMPLE

SEATTLE, WASHINGTON, U.S.A.

*President	Billy J. Hodge	Afifi
Vice President	Chris Stainbrook	Afifi
Secretary	George S. Berau	Afifi
Treasurer	James S. Robinson	Islam
*Chaplain	Carl L. Potts	Nile

Kanagawa Shrine Club Past Presidents (in Japan)

*Noble	Geroge S. Berau	Afifi
*Noble	Guido W. Borg	Afifi
*Noble	Mitsuro Koba	Nile
*Noble	Carl L. Potts	Nile
*Noble	Walter E. Shade	Islam



Kanagawa Shrine Club Members



Noble	Joseph Anderson Jr.	* Noble	Harold E. Dill
* Noble	Tommy Brown	* Noble	Albert Estep
* Noble	Vernon Diel	* Noble	Susumu Fujimoto
* Noble	Charles Dodd	Noble	Norman Medley
* Noble	Tommy Fujino	Noble	Dan Murphy
* Noble	Gerald Leonetti	* Noble	Carl T. Nakamura
Noble	Ray Kirby	Noble	Shinichi Shigenobu
* Noble	Jun Kitagawa	* Noble	James Tuthill
* Noble	John W. Randell	Noble	James S. Robinson
Noble	Chris Stainbrook	Noble	David W. Nightingale
Noble	Thomas N. Rowan	Noble	Kenneth (Coulter)
* Noble	Karl R. Bernet	* Noble	John P. Redman
* Noble	Edward R. Canady		

Our motto: A CHILD NEEDED HELP.

A SHRINER SAID. "LET ME"!

* Denotes: Life membership Kanagawa Shrine Club

CONTRIBUTORS FOR THE WORTHY CAUSE

North West Orient Air Lines
 Encyclopaedia Britannica (Japan), Inc.
 Charles Brady Associates Est.
 Loyal Trading Syndicate, Ltd.
 Charles Tuttle Co., Inc.
 Pca Victor Inc.

Siber Toket K. K.
 Rudolf Voll
 Coca-Cola (Japan) Ltd.
 Balcom Trading Company, Inc
 Hotel New Japan.
 Akira Trading Co., Ltd
 Sony Corporation.

ALL MASTER MASONS ARE WELCOME

NEW MEMBERS ARE VITAL

TO SHRINEDOM'S VERY EXISTENCE !

Meeting .. First Saturday Each Month 1900 hrs

VISIT YOUR BLUE LODGE REFULARLY



The Tokyo Bodies of the Scottish Rite are Pledged to continue to expand our services to our resident and non-resident members:

- Expanded Bulletin the finest of any local Masonic Organization.
- Improved "Programming", good food and friendly gatherings.
- Representatives all over the U. S. to maintain contact with our non-resident members, plan fraternal gatherings of our Brethren.

YORK RITE MASONRY

York Rite Masonry encompasses the Royal Arch Chapter, Councils of Royal and Select Masters, and Commanderys of Knights Templar; each group being sovereign organizations united in the common goal of providing more light in Freemasonry.

In your journey through the three degrees of Symbolic Masonry, and as you learned the proficiency lecture, no doubt many questions arose in your mind concerning the meaning of the ritualistic ceremonies, the historical implications and the 'why' of the legends of Freemasonry. Many believe that the Sublime Degree of Master Mason is the ultimate degree of Freemasonry, and that all other degrees are added and explanatory. Most agree that the story of the Craft as presented in the three degrees is incomplete.

The York Rite, through the Chapters, Councils and Commanderys attempts to answer the questions raised in the Symbolic degrees, and provide further insight into the teachings of Symbolic Masonry. In none of the degrees and orders of the York Rite is there any memorization required for advancement from one degree to another. There are many easily learned parts which the interested Mason may learn and participate in the conferring of the work. All of the degrees and orders of the York Rite must be conferred in full, as in the first three degrees in the Symbolic Lodges. Communication of the degrees and orders is prohibited, thus insuring that each petitioner receives the full instruction offered in the degree.

A Chapter of Royal Arch consists of four degrees; the Mark Master, Past Master, Most Excellent Master and Royal Arch. Each of these degrees relate closely with the Symbolic Lodge workings and are set in the same time period and geographical area.

The Council of Royal and Select Masters consists of three degrees; the Royal Master, Select Master, and Super Excellent Master. Each of these degrees also relate closely to the Symbolic Lodges, explaining events not covered previously in the Symbolic Lodge or the Royal Arch Chapter.

The Commandery of Knights Templar consists of three orders, the Order of the Red Cross, the Order of Malta and the Mediterranean Pass, and the Order of the Temple. The Order of the Red Cross concludes the amplification of teachings of Symbolic Masonry. The Order of Malta shifts in time to the Crusades, and together with the Order of the Temple portray impressive lessons and explain the Christian interpretation of Freemasonry.

All Knight Templars are eligible to petition for membership in the Ancient, Accepted Order, Nobles of the Mystic Shrine.

ROYAL ARCH CHAPTER

Tokyo Chapter No. 1
Yoshio Washizu, High Priest
Mt. Fuji Chapter No. 2
Chester L. Ditto, High Priest
Tachikawa Chapter No. 3
Jack Miller, High Priest
Tokai Chapter No. 4
James Jackson, High Priest
Tohoku Chapter No. 5
Louis Burlison, High Priest
GRAND COUNCIL OF HIGH PRIESTHOOD OF JAPAN
Toshio Fujino, President

ROYAL AND SELECT MASTER COUNCILS

Tokyo Council No. 1
Ingmar Liljenqvist, Master
Sankaku Council No. 2
Akira Hosaka, Master
KNIGHTS TEMPLAR
Tokyo Commandery No. 1
Ingmar Liljenqvist, Commander
RED CROSS OF CONSTANTINE
Shigeru Nishiyama

WELCOME NOBLES
OF

NILE TEMPLE

A. A. O. N. M. S.

While you are here, visit

FAR EAST LODGE # 1, F.&A.M.

#3, Yamate-cho, Naka-ku

Yokohama

Tel. (045) 641-0633

SINIM LODGE, A. F. & A. M.

MASSACHUSETTS CONSTITUTION

MEETING DATES:
3rd TUES.
EACH MONTH
TIME: 7 : 30 P.M.
PLACE:
BLUE LODGE HALL
MASONIC TEMPLE
TOKYO

WELCOME
TO
JOHN AND
THE
NILE DIVAN



CENTRAL P. O. BOX 642
TOKYO, JAPAN

W. M.	S. L. Alexander
S. W.	Kohji "Benny" Shirosaki
J. W.	Chikara Sekine
Treas.	S. N. Roditi
Sec'y.	Keith L. Hager

Formed in China Dec. 2, 1903, Sinim Lodge is pleased to be
known as

THE LODGE OF "INTERNATIONAL BROTHERHOOD"

AOMORI LODGE NO. 10 COUNTRY

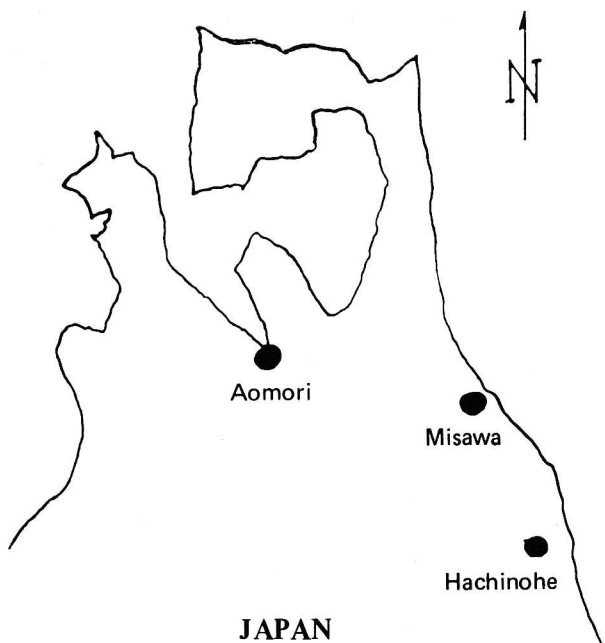

THE WORSHIPFUL MASTER and BRETHREN

Invite all Masons to visit us when in the area.

STATED MEETING:

1ST TUESDAY OF THE MONTH

SPECIAL MEETINGS:

ALL OTHER TUESDAYS

W. M. Roy L. Starr

S. W. Ronald L. Tesnow

J. W. John W. Barnes

Trea Leslie L. Layser

Sec Sunao Kanemitsu

AOMORI LODGE NO. 10 F&AM

P. O. BOX 16

MISAWA-SHI, AOMORI-KEN

PHONE: W. M. MAB 5175

or

SEC. 01765-3-3302



*Welcome Shriners
of
Nile Temple*

Officers and Members

**TOKYO MASONIC LODGE
NO. 2, F. & A.M.**

Stated Meeting

First Thursday Every Month 7:00 P.M.

Mori Building No. 6, Tokyo

SAGAMIHARA MASONIC LODGE NO.13

UNDER THE GRAND LODGE OF JAPAN

To the Illustrious Potentate, Nobles
and Their Ladies of Islam Temple.

WELCOME

W. M.	TOMMY R. BROWN	ISLAM
S. W.	BILLY T. HODGE	AFIFI
J. W.	CHRIS H. STAINBROOK	AFIFI
TREAS.	DAVID W. NIGHTINGALE. PM	ALOHA
SEC'Y.	CARL L. POTTS. PM.	NILE

**MEETS ON TUESDAY AT 7:00 P.M.
BLDG. S - 733 NORTH CAMP ZAMA**

"YOUR MASONIC HOME AWAY FROM HOME"

Congratulations

From

THE OFFICERS AND MEMBERS

OF

KOKUSAI LODGE #15

F. & A. M.

Grand Lodge of Japan

WELCOME TO THE POTENTATE

AND

HIS DIVAN

FROM

YOKOSUKA LODGE #20

Under the Grand Lodge of Japan

Lodge on top of the hill

Meeting every Tuesday 18:00

Compliments

of

SEGA

SEGA ENTERPRISES LTD.

P. O. Box 63
Tokyo Airport Post Office
Tokyo 149 Japan

Compliments

of

BELSAN LIMITED

Compliments of the Grandest Hotel in Tokyo

Miyako Hotel Tokyo

We offer quiet elegance & personalized service,

500 spacious guest rooms & suites,

in exquisite 5.5-acre Japanese garden.

David Morf

Formerly with
Royal Viking Line
and
Banff Springs Hotel

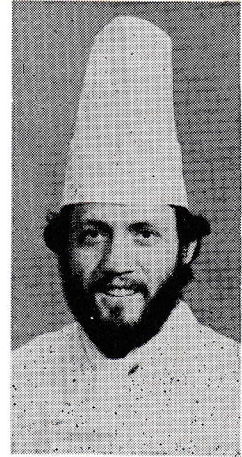

“Meet me
at Miyako Hotel
Tokyo!”

“I would like to serve you
some delicious food”

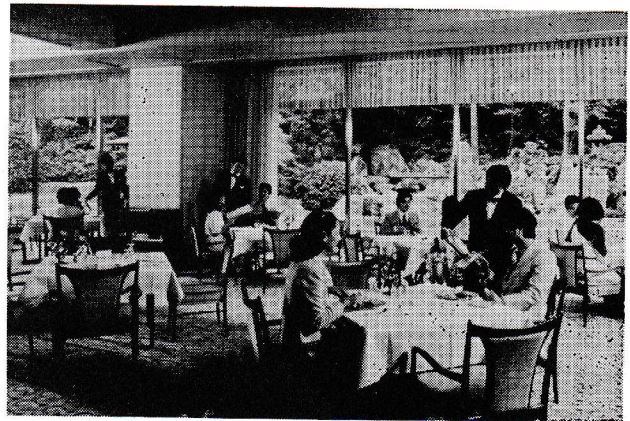

Grill Room LA CLÉ D'OR

breakfast, lunch, dinner
reservations suggested

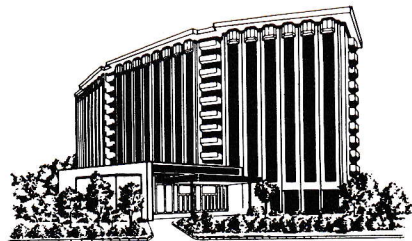

Miyako Hotel Tokyo

1-50, Shiroganedai 1-chome, Minato-ku Tokyo 108, Japan
Phone: Tokyo (03) 447-3111 Telex: 242-3111 MYKTKYJ

There's no Substitute



for the great taste of Dr Pepper

DR PEPPER® AND PEPPER® ARE REGISTERED TRADEMARKS OF DR PEPPER CO. © DR PEPPER COMPANY, DALLAS, TEXAS

Represented by Overseas Service Corporation to the Military.

BOURBON IS

You searched for a
drink with taste
and found bourbon.
Then you searched
for a bourbon
with your taste
and found I.W. Harper.
Thanks for not giving up.



I.W. HARPER

 A Proud Product of Kentucky Distillery No. 1

86 Proof Kentucky Straight Bourbon Whiskey • © 1975 I.W. Harper Distilling Co., Louisville, Ky.

Compliments

of

BOONWADO PRINTING CO., LTD.

Shinagawa, Tokyo

T. OKAMOTO

761-2324
Tel. 762-1515/8



EXECUTIVE SERVICE. The business-like way to America. At No Extra Cost!

As a businessman, you need to arrive at your destination refreshed and relaxed. Northwest's Executive Service gives you, the full-fare Economy or Special Economy passenger, all the following extras to make sure your getting to work is not hard work.

- ★ **Advance seat selection.** You can reserve the seat you want over the phone in advance.
- ★ **Separate check-in counter.** A big bonus. You don't waste valuable time and energy in long lines because you check-in with First Class passengers.
- ★ **Special quiet-zone on board.** It's right next to First Class . . . a separate section where you can catch up on work or take a nap.
- ★ **Free drinks and headsets.** You are our special guest, so drinks, headsets and slipper-socks are on the house.
- ★ **The seat next to you empty.** We'll make sure that vacant seats in Economy are allocated first to the special Executive Service quiet-zone.

That means the seat next to you will be vacant whenever possible.

- ★ **Your choice of delicious entrees.** You'll always be served first on Northwest's Executive Service.
- ★ **Guaranteed onward U.S. connections.** We'll guarantee your confirmed reservations on all Northwest flights in the U.S.

Now, doesn't it make good business sense to book Northwest Executive Service.

Daily afternoon flights to 45 U.S. and Canadian cities from Tokyo, including daily nonstop flights to Seattle and Chicago.

*Executive Service available only on transpacific flights.

For reservations, call a travel agent or Northwest:

Tokyo (03) 433-8151 ~ 66 Osaka (06) 228-0747

Nagoya (052) 562-0867 Hiroshima (0822) 47-5741



America... the fast, roomiest way

NORTHWEST ORIENT



AUTOMATIC MACHINE FOR VACUUM-SEALING AMPOULES ES-100

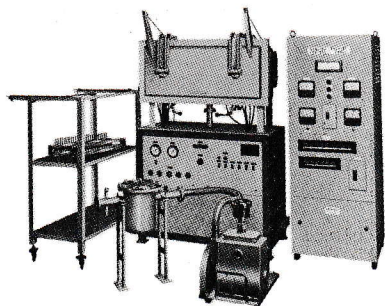

FEATURES:

- o HIGH EFFICIENCY
800 Amp./Hr
- o FEW OPERATORS NEEDED
- o NO SKILL REQUIRED
- o BEAUTIFUL, UNIFORM SEALING
- o ALMOST NO SEALING LOSS
- o SMALLER SPACE OCCUPIED

Kumabe Laboratory Co., Ltd.

President TAKAYUKI KOBAYASHI

Manufacturer & Exporter

4-30-17, Omiyamae, Suginami-ku, Tokyo, Japan

Telephone: Tokyo 333-3357

Cable Address: KUMABELABO

TAC ARCHITECTS & ENGINEERS CO., LTD.

401, NANPEIDAI ASIA MANSION

4-8 NANPEIDAI, SHIBUYA-KU,

TOKYO 150

- o ARCHITECTURAL DESIGN, PLANNING
- o CIVIL ENGINEERING
- o MECHANICAL ENGINEERING
- o ELECTRICAL ENGINEERING
- o LANDSCAPE DESIGN
- o CONSTRUCTION SUPERVISION



株式会社 **TAC** アーキテクツ アンド エンジニアーズ

東京都渋谷区南平台町4-8 南平台アジアマンション401 PHONE 464-1449, 463-4262



**THE CONCEPT
OF ENDURANCE,
THE FACES OF INTEGRITY**

Rolex Datejust, self-winding chronometer, stainless steel and 14kt. gold Oyster case, Jubilee bracelet.
Rolex Lady-Date, self-winding with stainless steel and 14kt. gold Oyster case, Jubilee bracelet.
Both models guaranteed pressure-proof down to 165 feet.



ROLEX
of Geneva

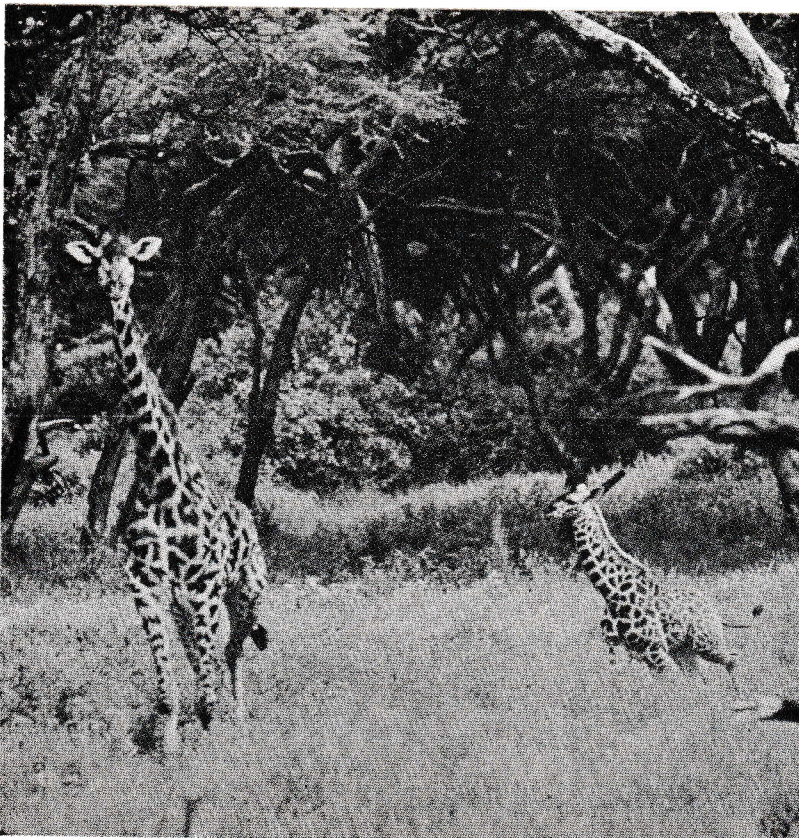

**MAKE ESSO YOUR
"COZY CORNER"**



When you and your car need a place to rest, refresh, and refuel look for the ESSO sign. It's your own special "cozy corner"



ESSO STANDARD SEKIYU K.K.

Development of Green and Bright Town



Major Business

- Urban development planning and development work
- Construction of office buildings and apartments (planning, designing, construction and management) Business (rental, sale) Management (building management, customer services)
- Dealing in land and building and brokerage
- Urban development planning and development work abroad
- Development in tourist industry

森ビル 株式会社

President TAIKICHIRO MORI
MORI BLDG. CO., LTD.

26-5, Toranomom 1-chome,
Minato-ku, Tokyo
Phone (03) 591-1351

Compliments
of

K.K. TOYU KOMU-TEN

General construction contractor
Extension work & Renovation work

1-1-1, Suwa-cho, Higashi Murayama-shi
Tel: 0423-94-2322

一般建築請負・建売住宅・増築・改築 (株)東友工務店 東村山市諏訪町1-1-1 ☎0423(94)2322(代)

**COMPLIMENTS
OF
SHIMIZU
CONSTRUCTION CO.,LTD. SINCE 1804**

*Chairman:SEIICHI YOSHIKAWA
President:KIICHI NOJI*

Head Office:16-1, Kyobashi 2-chome, Chuo-ku, Tokyo, Japan
Cable Address:SHIMIZUCON, TOK Phone:(535)4111
Branches:Yokohama Nagoya Osaka Hiroshima Takamatsu
Fukuoka Kanazawa Sendai Sapporo

**COMPLIMENTS
OF
HOMAT HOMES LTD.**

**Suite 201, No. 35 Kowa Bldg.
1-14-14 Akasaka, Minato-ku, Tokyo**

**for Anybody
Anywhere
Anytime.**

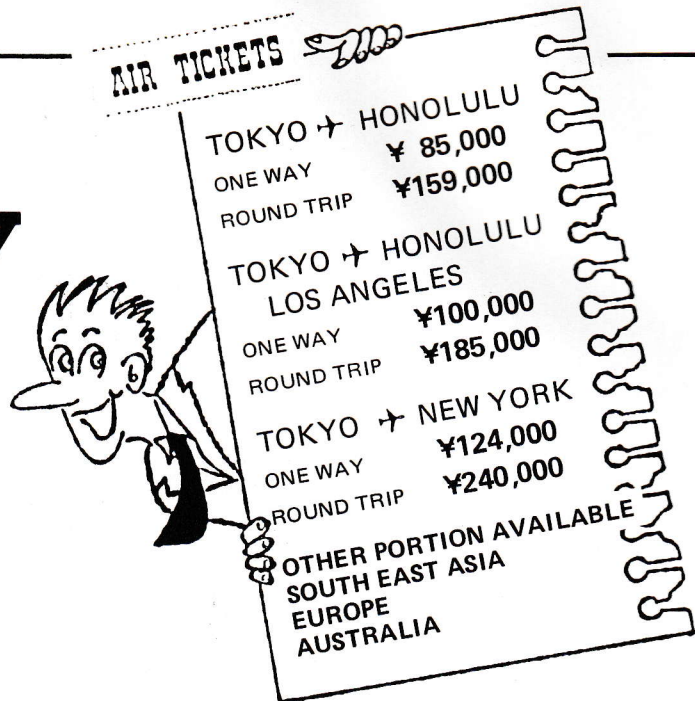

TOKYO TRANSWORLD CLUB
1-1-24 HIROO SHIBUYA-KU TOKYO JAPAN 150

Overseas offices
LONDON • LOS ANGELES
• BANGKOK • HONGKONG

☎ 03-476-2163

Compliments
of
**CHUO BUSSAN
CO., LTD.**

MANUFACTURERS,
EXPORTERS & IMPORTERS

Takao Nishimoto *President*
Masashi Nakamura *Director*

NO.2, 1-CHOME SAKURADAI,
NERIMA-KU, TOKYO JAPAN
TEL : 994-1531 (KEY NUMBER)

PACIFIC REAL ESTATE INVESTORS

2-135 Negishi-cho Davies Pacific Center, Suite 921
Yokosuka 239, Japan 841 Bishop Street
Tel 0468-34-2174 Honolulu, Hawaii, 96813

We specialize in buying rental income property for individuals or groups and then managing the property for the owner(s).

Perhaps you:

- Sold your home recently
- Find savings acct interest lagging behind inflation
- Are saving to buy a home
- Need a safe tax shelter

The advantages of our service:

- As low as \$3000 investment
- Buyer gets title to property
- Buyer receives capital gains
- Buyer pays minimum management fees
- Rental income provides ideal hedge against inflation
- No daily involvement or management problems



Fujita's Fun-Packed ICTs Offer You The Best Deal

Fujita operates 18 fun-packed Imperial Coachman Tours (ICTs) including 13 guaranteed daily departures from Tokyo, ranging from one to five days.

If you are planning to join a Tokyo bound tour in Osaka or Kyoto, Fujita's 5-Day Japan East Bound Tour is the one for you. These and other ICTs are all reasonably priced and an experienced and knowledgeable English-speaking guide accompanies each tour.

And remember, all ICTs may be extended to make tours of longer duration.

Whatever your needs in package tours, Fujita can be relied on to give you the best deal!

Write or call *today* for further information, colorful brochures, or reservations.

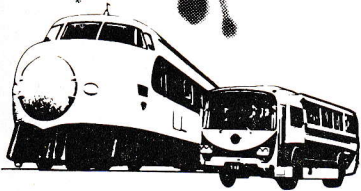

Imperial Coachman
LUXURY TOURS

Japan's largest motorcoach tour operator
FUJITA TRAVEL SERVICE
2-10, 6-chome, Ginza, Chuo-ku, Tokyo 104, Japan
Tel.: (03) 573-1417, 573-1011

The members of
HONSHU LODGE No. 8, F. & A. M.

under

THE GRAND LODGE OF JAPAN

EXTEND FRATERNAL GREETINGS
TO

**ILLUSTRIOUS POTENTATE BOLENBAUGH
AND NOBLES OF NILE TEMPLE**

Seattle, Washington

Omer A. Hert, Jr

Worshipful Master

Lodge Meetings held every Monday 7 P.M.
Nohea O. A. Peck Masonic Temple
Kunitachi, Japan

MISAWA SHRINE CLUB

Welcomes The Illustrious
Potentate and Nobles of
Nile Temple to
Tokyo Japan.

and

Invites All to Visit in
Aomori-Ken

Ron Tesnow
President

John Barnes
Vice-President



UNIVERSITY OF MARYLAND

UNIVERSITY COLLEGE - FAR EAST DIVISION

APO SAN FRANCISCO 96328

TELEPHONES: YOKOTA 53680 53681

IN COOPERATION WITH THE ARMED FORCES EDUCATION PROGRAM



INTERNATIONAL INSURANCE BROKERS & CONSULTANTS

ALL TYPES OF INSURANCE

PERSONAL COMMERCIAL INDUSTRIAL

ROLLINS HEATH (JAPAN) LIMITED

A Joint Venture Company of
Rollins Burdick Hunter Co. of USA and C. E. Heath & Co., Ltd of England

Tokyo Office: Amerex Bldg., 5-7, Azabudai 3-chome, Minato-ku, Tokyo 106
Tel.: (03)583-8726 Telex: J25707 RHJKK Cable Add.: ROLLINSHEATH TOKYO

Yokohama Office: Yokohama Pilot Bldg., 1, Yamashita-cho, Naka-ku, Yokohama 231
Tel.: (045)681-4985 Telex: J25707 RHJKK Cable Add.: ROLLINSHEATH YOKOHAMA

Sagamihara Office: 18-1, Minamidai 3-chome, Sagamihara City, Kanagawa Pref. 228
Tel.: (0427)46-1810

Osaka Office: Maruchu Daini Bldg., 31, Minami Hon-machi 2-chome, Higashi-ku, Osaka 541
Tel.: (06) 264-7787

WITH THE COMPLIMENTS OF

K. K. GECA

President

Howard M. Voss, Jr.

Past Grand Master of
Grand Lodge of Japan
P-50, American Village,
Fussa-shi 197
Tel: 0425-51-4555

WITH COMPLIMENTS OF

GLENN E. BROWN

WESTINGHOUSE ELECTRIC CORP.

KAMAKURA WORKS

mitsubishi electric corp.

325 Kamimachiya
Kamakura City
Kanagawa Prefecture
Japan
247

Greetings and Congratulations
to the Divan of Nile Temple
Novices and Nobles

HARMONY LODGE 18

A. F. & A. M.

Salutation and greetings, Visiting Nobles!

We invite you to our Meeting at seven
p.m. on the third Friday of this month
at the Mori Building No. 6, Tokyo

TO ALL OF OUR SUPPORTERS:

A thank you for your continued help.

TO OUR NOBLES:

Remember our friendly supporters
when their services or goods are
required.

TOSCJ



SMILE
WITH
NILE



SHRINE
SUNSHINE

SANKYO DESIGN CO., LTD.

三森デザイン

14-2, Minamishinagawa 4-Chome, Shinagawa-ku, Tokyo
phone: (03)471-2357

MEMO

MEMO



MEMO





"COCA-COLA" AND "COKE" ARE THE REGISTERED TRADEMARKS OF THE COCA-COLA COMPANY



Come on in. Drink **Coke.**

TRADE MARK REGD.

WITH THE COMPLIMENTS OF
**SAN DIEGO NAVY
FEDERAL CREDIT UNION**



Administrative Office · P.O. Box 26339 San Diego, CA · 92126

A NON-PROFIT MEMBERSHIP ORGANIZATION

SAVINGS

- * High Dividends on Regular Share Accounts
- * Savings insured up to \$100,000 by an Agency of the Federal Government
- * Share Certificate Programs
- * Money Market Certificate Programs

LOANS

- * Low Cost Loans Made at an Interest Rate that Never Exceeds 15% (APR)
- * No Pre-Payment Penalties
- * Global Checks Available that Offer the Convenience of Credit Cards at 1/3 Less the Cost to Members
- * Share Secured Loans
- * Vehicle Loans
- * Real Estate Loans (Available upon Your Return to the States)

ADDITIONAL SERVICES

- * Investment Certificates
- * Individual Retirement Account Available
- * Direct Deposit of Social Security Checks that Provide a Safe & Convenient Way to Save; Also Direct Deposit of Your Pay Check or Retirement Check
- * Thirteen Locations to Serve You in Japan and Korea
- * Share Draft Accounts (Golden Prestige Account) That Pay High Dividends
- * Travellers Cheques
- * Money Orders

SDNFCU, the only defense credit union, with local branch offices, staffed by professionals, available to assist you in your financial needs.

In JAPAN

Atsugi NAF, Bldg. 22	228-6602
Iwakuni MCAS, Bldg. 233	236-4755
Misawa AB, Bldg. S-1026	226-3812
Yokosuka FA, Bldg. G-59	234-4232
Yokota AB, Bldg. 591	225-8737
Camp Zama, Bldg. S-426	233-4518

In KOREA:

Seoul 8th Army Hdq, Bldg. T-1592	293-6859
Camp Casey, Bldg. T-2403	299-3052
Camp Humphreys, Bldg. T-324	253-3542
Osan AB, Bldg. 791	284-5129
Taegu-Camp Henry, Bldg. 207	268-7169
Kunsan AB, Bldg. 1001	282-4823
Camp Red Cloud, Bldg. 906	299-6933

**J. W. "JIM" JAMIESON
GENERAL MANAGER**