

MASTER FILE

TOSCJ



A.A.O.

N.M.S.



# SHRINE CEREMONIAL

2-5 NOVEMBER  
1972



TORII OASIS SHRINE CLUBS OF JAPAN

TOKYO SHRINE CLUB · SAGAMI SHRINE CLUB · YOKOHAMA SHRINE CLUB  
KANTO SHRINE CLUB · YOKOSUKA SHRINE CLUB · KAMISUGI SHRINE CLUB  
MISAWA SHRINE CLUB · SAITAMA SHRINE CLUB · SASEBO SHRINE CLUB  
IKEGO SHRINE CLUB · IWAKUNI SHRINE CLUB

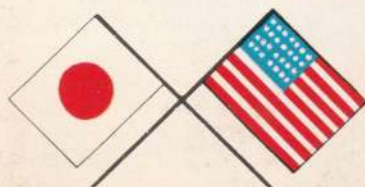

# PROCLAMATION

تاهي ايا ال اشرف

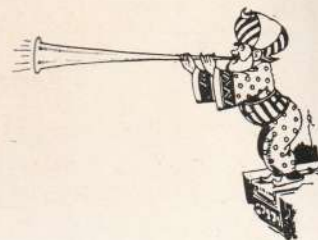

Harken ye to the Muezzin's Call !  
The blessing of Allah and His Peace upon thee.  
Heed well, all ye Sons of Mecca.

Allah, the Mighty One, hath spoken from the Golden Cloud which cometh down from the zenith of the Seventh Heaven. Comes the call to all ye faithful to make a Pilgrimage to the sacred city of Mecca. Therefore, His Prophet, Mohammed Gene B. Lock, Potentate, will lead forth across the great desert lies in the Wadi of Tokyo, near the placid Sumida River, a magnificent caravan—with Mecca as its destination.

The AFIFI soothsayers have checked the stars in the Arabic horoscope and selected

**SATURDAY, NOVEMBER 4, 1972**

The pilgrimage is forming and none should be left behind. The road to Mecca is opened wide for all who would desire to join. All worthy caravans will follow the Hegira to the Holy City and proceed to the magnificent Mecca of Tokyo, Japan, where the caravans will be joined with a tremendous throng of the most worthy Nobles in the Far East to partake in the ceremonies and splendor of a Mammoth Ceremonial. It will be a festive occasion when hundreds of poor sons of the desert will seek shelter from the burning sun in the cool shade beside the sacred well, in the restful and tranquil confines of the Great Temple, near the great Tokyo Tower, at the oasis of Tokyo.

If you would join in this hazardous journey to Mecca, gird yourself well, for strange is the road for those who have never gone that way. ALLAH is merciful, and if you have lived up to your obligations and have performed your absolutions, Allah will grant you much peace and joy. Arouse ye then, Awake, and Arise ye Sons of the Desert, for Allah the Omnipotent, in his infinite wisdom has decreed the pilgrimage to the Sacred city of Mecca.

I beseech you therefore Nobles, to let no stone remain unturned, let no camel path remain unexplored, in order that you may discover these unregenerate desert denizens and unwashed unbelievers whom you believe merit the purifying draught of the Incorruptible waters. Promise them the opportunity to visit the land where rivers of milk form an inexhaustible supply of strength and refreshment.

Promise them The Benevolent Brotherhood and unselfish friendship accorded all pious and trustworthy Nobles of the Mystic Shrine.

If they bear bravely the Moslem Test, the trials, the tribulations and ordeals precipitated by the Blazing Sun and the Hot Sands, they will become Nobles of the Ancient Arabic Order of the Nobles of the Mystic Shrine. They will be able to enjoy the Feast of the Ramadan and rejoice at the end of the long hot journey by cooling their burning feet in the shade of the Great Oasis in Mecca.

Arouse ye Nobles, go forth, and bring Novices by the score for our fateful journey.

*George R. Schreiber*  
President

*Torii Oasis Shrine Clubs of Japan*



## SHRINE CEREMONIAL PROGRAM

2—5 NOVEMBER 1972

### OCTOBER 31 - Tuesday

Afifi Divan and Tour Group arrives Tokyo.

### NOVEMBER 2 - Thursday

12 : 00 Noon

Dead line for turning in petitions to the Shrine Office.

### NOVEMBER 3 - Friday

1 : 30 P.M.

1st Section Cast Rehearsal, Afifi Group and Torii Oasis at the Masonic Temple.

7 : 00 P.M.

"Potentates Reception" Fellowship Party at the Sanno Hotel for all Shriners,

to

Novices and their ladies. Shriners must bring fezes (put on at door, please),

9 : 00 P.M.

current Temple and TOSCI dues card or pay \$5.00 each. This charge will also apply for non-Shriner guests.

### NOVEMBER 4 - Saturday

7 : 30 A.M.

Novices and Medical Team report for examination, Masonic Temple.

Novices reporting after 7:40 A.M. will be handled as Very Important Persons.

8 : 00 A.M.

Registration of Novices, Masonic Temple.

9 : 30 A.M.

Business Meeting of Afifi Temple, Masonic Temple Afifi members please be present at this meeting.

10 : 00 A.M.

Address to candidates by Illustrious Potentate Gene B. Lock.

10 : 30 A.M.

First Section of Shrine Ceremonial in Scottish Rite Hall.

12 : 00 Noon

Lunch in Blue Lodge Hall.

1 : 30 P.M.

Second Section of Shrine Ceremonial in Scottish Rite Hall. Group photographs follow.

7 : 00 P.M.

Potentate's Formal Ball at Pearl Room of Tokyo Hilton Hotel

Novices and their wives guests.

\$15.00 or ¥5,000 per person.

### NOVEMBER 5 - Sunday

Final Business meeting of Afifi Temple and TOSCI Officers. Time and place to be announced later.



1969 CAST

**Afifi Temple Shrine Ceremonial Cast**

**November 4, 1972**

Potentate .....	Chester A. Hogan .....	Past Imperial Potentate .....	Afifi
Chief Rabban .....	Donald A. Heerema .....	Chief Rabban .....	Afifi
Asst. Rabban .....	A. J. "Bud" Roberts .....	High Priest & Prophet .....	Afifi
High Priest & Prophet .....	Gene B. Lock .....	Potentate .....	Afifi
Oriental Guide .....	Frank S. Elliott .....	Oriental Guide .....	Afifi
Recorder .....	Russ H. Michael .....	Recorder .....	Afifi
1st Ceremonial Master .....	Louis W. Mazza .....	1st Ceremonial Master .....	Afifi
2nd Ceremonial Master .....	Dan J. McDonald .....	2nd Ceremonial Master .....	Afifi
Arab .....	Arch L. McMahan .....	Yokohama S. C. ....	Nile
Arab .....	Edward L. Carriere .....	Sagami S.C. ....	Islam
Arab .....	Mitsuro Koba .....	Saitama S.C. ....	Nile
Arab .....	Robert L. Cooper .....	Yokohama S. C. ....	Nile
Arab .....	Louie T. Vanvig .....	Yokohama S. C. ....	Abba
Arab .....	Joseph H. Shirar .....	Yokosuka S. C. ....	Afifi
Director .....	William G. Kunkle .....	Sagami S. C. ....	Islam
Stage Director .....	Robert L. Cooper .....	Yokohama S. C. ....	Nile
Organist .....	Teruo Yoneyama .....	Tokyo S. C. ....	Nile
Inspired Charge .....			



**THE IMPERIAL COUNCIL**  
OF THE  
ANCIENT ARABIC ORDER

**NOBLES OF THE MYSTIC SHRINE**

FOR NORTH AMERICA  
GENERAL OFFICES - CHICAGO

OFFICE OF  
HENRY B. STRUBY  
IMPERIAL POTENTATE  
P. O. BOX 3566  
EVANSVILLE, INDIANA 47708  
AREA CODE 812, 425-5348

MEMBER  
HADI TEMPLE  
EVANSVILLE, INDIANA



Dear Nobles in the Orient and Far East:

One of the richly-rewarding experiences in Shrinedom throughout the years has been the traditional treks to Taiwan, Tokyo, Hong Kong, Manila and Bangkok.

Rest assured that Afifi Temple's Potentate, Gene B. Lock, and members of his Divan, will present a Ceremonial that will be memorable in this the 100th Anniversary of the founding of our Order and the 50th Anniversary of the opening of the first of our 22 Shriners Hospitals for Crippled Children. One of Afifi Temple's distinguished sons, Past Imperial Potentate Chester A. Hogan, will participate and looks forward to greeting new friends and also in renewing warm, old friendships.

The sunshine of the Shrine is not confined to stateside, but reaches far and wide to where ever there is a fez wearing Noble.

Congratulations, and may God bless you.

Sincerely yours in the Faith,

*Henry B. Struby*

Imperial Potentate



**THE IMPERIAL COUNCIL**  
 OF THE  
 ANCIENT ARABIC ORDER  
**NOBLES OF THE MYSTIC SHRINE**  
 FOR NORTH AMERICA  
 GENERAL OFFICES - CHICAGO

OFFICE OF  
 CHESTER A. HOGAN  
 PAST IMPERIAL POTENTATE  
 2708 EAST MAIN AVENUE  
 PUYALLUP, WASHINGTON 98371  
 AREA CODE 206, TH 5-1782



MEMBER  
 AFIFI TEMPLE  
 TACOMA, WASHINGTON

My Dear Nobles:

It is a special privilege for me to again make a trek to the Orient, and the joy of meeting old friends and making new ones.

As Masons and Shriners we have a great opportunity to spread the sunshine of fellowship and goodwill. It is truly a great honor and satisfaction that you can be a part of those who help burned and crippled children. Your patriotic allegiance contributes greatly to God, Country, Family and Fraternity.

Es Selamu Aleikum!  
 Cordially yours in the Faith,

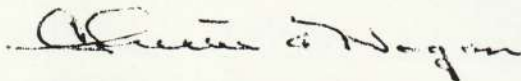

Chester A. Hogan, 33°  
 Past Imperial Potentate



### Greetings

It is a great honor for me to have an opportunity of extending my sincere congratulations on behalf of the citizens of Tokyo to Potentate Gene B. Lock and officers of the Afifi Temple who have come to Tokyo to assist the Torii Oasis Shrine Clubs of Japan on the occasion of their 1972 convention. I also take much pleasure to see that the convention is growing successful year after year.

I always have deep respect for the fact that the Clubs has rendered earnest efforts toward benevolent services under a noble principle and beyond differences in race, color and religion, and especially toward the welfare of handicapped children who are not given satisfactory opportunity for starting life anew, for which I wish to extend my profound esteem.

In connection with social welfare, I don't need to mention that we are positively carrying out different projects to extend a helping hand to the socially weak, such as the needy and the physically and mentally handicapped, however, still now we are in no position of saying that our services have been completely satisfactory. In this connection I would like to appreciate very high the distinguished services your Clubs has rendered in encouraging and extending warm hands and bright hope to the unfortunate children.

Availing myself of this opportunity I hope your Clubs will continue to develop and enjoy prosperity, and I pray for the success of the convention.

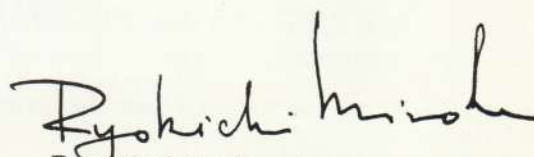
  
Ryokichi Minobe  
Governor of Tokyo



It is indeed a great pleasure to extend my personal greetings to you on the occasion of the 1972 Tokyo Convention of the Torii Oasis Shrine Clubs of Japan.

Your humanitarian efforts to help handicapped children are well-known and deeply appreciated throughout Japan. Your concern and continued work have contributed most importantly to the strengthening of goodwill and friendship between our two countries.

May I also join you in welcoming to Japan Potentate Gene B. Lock and the other officers of Afifi Temple, Ancient Arabic Order Nobles of the Mystic Shrine from Tacoma, Washington.

Please accept my warmest wishes for a most successful convention.

Sincerely,

A handwritten signature in cursive script that reads "Robert S. Ingersoll". The signature is written in dark ink and is positioned above the printed name.

Robert S. Ingersoll  
American Ambassador





On behalf of the men and women of the United States Forces in Japan, I extend a warm welcome to the officers of Afifi Temple, Ancient Arabic Order Nobles of the Mystic Shrine of Tacoma, Washington as they join the Torii Oasis Shrine Clubs of Japan in their 1972 Convention.

The Torii Oasis Shrine Clubs are well known for their generous devotion to children in Japan and for their many other benevolent activities. The efforts of these clubs have done much to foster goodwill between Japan and the United States.

We of United States Forces Japan wish you a successful convention and continued success with the children's hospital program in Japan.

Sincerely

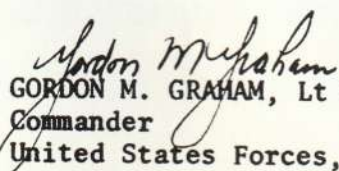
  
GORDON M. GRAHAM, Lt General, USAF  
Commander  
United States Forces, Japan



The Divan and Nobles of Afifi Temple are extremely proud to be privileged to make a Pilgrimage to the Orient during this our Shrinetennial Year and our 50 years of operating our Orthopedic Hospitals for Crippled Children.

Since 1921 we have made many ceremonial trips to the Far East meeting many prominent Masons and initiating many of them into the Shrine.

Our Divan, their wives, and all our tour group look forward to this visit to your country, and I'm sure we will bring back fond memories of our tour and the many new friends we'll gain.

Cordially Yours in the Faith

*Gene B. Lock*

Potentate of Afifi Temple



It takes seventy two muscles to frown and only fourteen to smile; smiles are the reflections of kindness, which the deaf can hear and the dumb can understand.

By the great philanthropy of Shrinedom - - the Orthopedic Hospitals and the Burns Institute, we have been able to observe countless number of smiles on children who have been assisted by these great programs who otherwise may still be leading a gloomy life with a frown on their faces. Charity is one of the principal tenets of Masonry which we are taught and should at all times practice. To those of you who devote and contribute your time so unselfishly to this noble cause, I wish to congratulate you most heartily.

To Illustrious Potentate Gene B. Look and the Nobles of your Divan of Afifi Temple, the Grand Lodge of Japan extends to you a hearty and warm fraternal welcome on your pilgrimage to Japan and wishes you a most successful ceremonial. We hope your visit with us will be a pleasant and memorable one.

Sincerely and fraternally,

A handwritten signature in dark ink, appearing to read 'Frederick S. Kashiwagi', written in a cursive style.

FREDERICK S. KASHIWAGI  
Grand Master  
Grand Lodge of Japan,  
Free and Accepted Masons



Members of the Scottish Rite Bodies of the Valleys of Tokyo, of Yokota, and of Seoul, Orient of Japan and Korea, are again most happy to welcome the Illustrious Potentate and members of Afifi Temple to Japan. Each year, they and all other Masons eagerly await the arrival of the Illustrious Potentate, the Divan and other members of a Shrine Temple from the West Coast of the United States in the happy knowledge that their excellent rendition of the Shrine Ceremonial will assist in the progress toward the fraternal goals in this great country.

All Masonic organizations here share the common purpose of letting their moral and humanitarian teachings be conveyed to the people of Japan through precept and example.

Each of them is a supporter of the others, with Peace and Harmony characterizing their inter-relationships.

The wonderful charitable program of the Torii Oasis Shrine Clubs of Japan which has aided so many unfortunate children in Japan and Korea is a major component in the overall effort of Masons in this country to help those who would not otherwise be helped.

That effort has served to educate the people of Japan in the true nature of our fraternal organizations.

Another important result has been to help awaken the public to our basic humanitarian concern for the poor, the crippled, and the distressed.

To you and your ladies, thank you for coming our way. We hope your stay here will be so rewarding and pleasant, that you will be with us again very soon.

*Nohea O. A. Peck*

NOHEA O. A. PECK, 33°  
Deputy of the Supreme Council, 33°,  
A&ASR, Sou. Jr., U. S. A.



We of the Torii Oasis Shrine Clubs of Japan extend the warmest of fraternal greetings to Illustrious Potentate Gene B. Lock; Past Imperial Sir, Chester A. Hogan; the Afifi Divan and all who have joined with us to celebrate this our 24th Ceremonial. May you all enjoy your stay and return with pleasant memories of Japan.

For some this is one of many Ceremonial treks to the Orient. Your visitations make it possible for us to further the humanitarian goals of our grand fraternity.

Shriners of the Torii, old and new, we salute you and thank you.

*George R. Schreiber*

George R. Schreiber  
President  
Torii Oasis Shrine Clubs of Japan

AFIFI DIVAN



DONALD A. HEEREMA

*Chief Rabban*

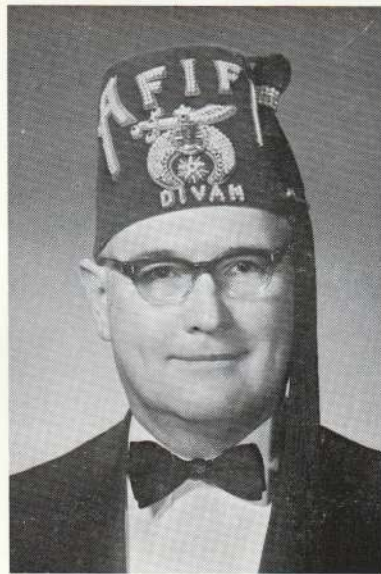

WILLIAM A. KUNIGK

*Assistant Rabban*

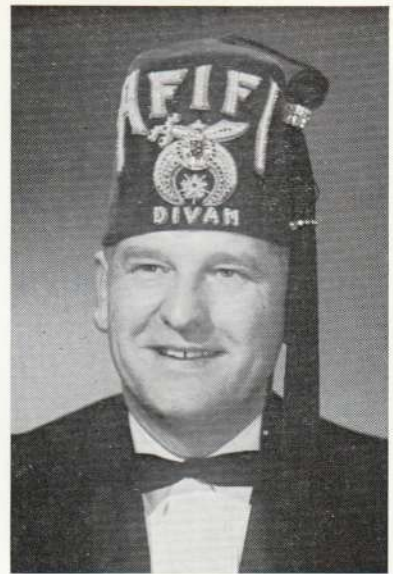

A. J. (BUD) ROBERTS

*High Priest & Prophet*

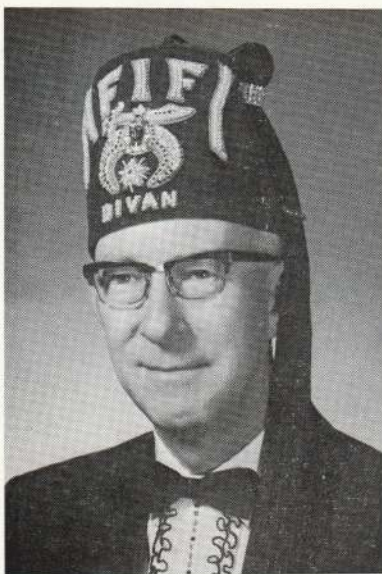

FRANK S. ELLIOTT

*Oriental Guide*

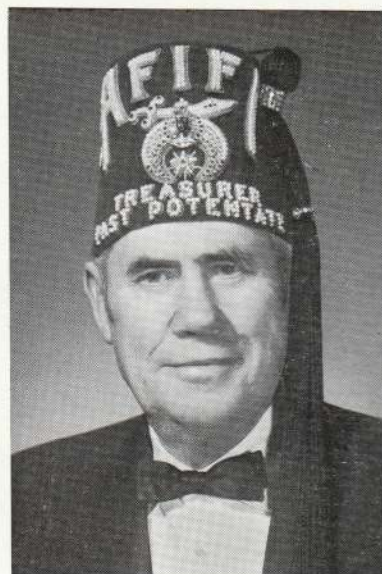

J. ALDEN WOODWORTH

*Treasurer*



RUSS H. MICHAEL

*Recorder*

## TORII OASIS SHRINE CLUBS OF JAPAN

### Executive Committee

President	George R. Schreiber			Tokyo S. C.
1st Vice President	Edwin H. Miller			Kanto S. C.
2nd Vice President	William G. Kunkle			Sagami S. C.
3rd Vice President	Warren C. Rose			Kanto S. C.
Secretary	George O. Ladue			Ikego S. C.
Treasurer	Chester S. Deptula			Sagami S. C.
Chaplain	Paul E. Newman			Kanto S. C.
Hosp. Chairman	William R. Lepper			Tokyo S. C.
Past TOSJ Presidents in F. E.	Nohea O. A. Peck			Yokohama S. C.
	Chester S. Deptula			Sagami S. C.
	George O. Ladue			Ikego S. C.
	James B. King			Ikego S. C.
	Quincy Pace			Yokohama S. C.
Club Representatives	George O. Ladue	President	Thomas E. Miller	Ikego S. C.
	John M. McInnes	President	James B. King	Ikego S. C.
	George S. Berau	President	Richard White	Iwakuni S. C.
	Paul E. Newman	President	Roy Baker	Iwakuni S. C.
			Darwin S. Lehr	Kamisugi S. C.
			Jun Kitagawa	Kamisugi S. C.
			Warren C. Rose	Kanto S. C.
			Neal R. Steitzer	Kanto S. C.
			Hisao Shiraishi	Kanto S. C.
			Carl A. Sullivan	Kanto S. C.
			Edwin H. Miller	Kanto S. C.
	Mitchell P. Golden	President	Cleave W. Miller	Misawa S. C.
	Edward L. Carriere	President	James A. Windover	Misawa S. C.
			Carl L. Potts	Sagami S. C.
			Chester S. Duptula	Sagami S. C.
	Frank C. Reed	President	William G. Kunkle	Sagami S. C.
			Keiso Eya	Saitama S. C.
			Mitsuro Koba	Saitama S. C.
	Roy L. Huddleston	President	Francis M. Burke	Sasebo S. C.
			Richard S. Shockley	Sasebo S. C.
	Joe A. Diele	President	George R. Schreiber	Tokyo S. C.
			Harold J. Hart	Tokyo S. C.
			Frank H. Scolinos	Tokyo S. C.
			William R. Lepper	Tokyo S. C.
			Charles F. Deignan	Tokyo S. C.
	Howard L. Brass	President	Bosto E. Larsen	Yokohama S. C.
			Chandanmal P. Nandwani	Yokohama S. C.
			Robert D. Yuill	Yokohama S. C.
	Keith W. Perrin	President	Robert E. Black	Yokosuka S. C.
			Harry R. Houston	Yokosuka S. C.
			Leonard M. Atkins	Yokosuka S. C.



TORII OASIS SHRINE CLUBS OF JAPAN  
EXECUTIVE COMMITTEE



EDWIN H. MILLER

*First Vice President*



WILLIAM G. KUNKLE

*Second Vice President*



WARREN C. ROSE

*Third Vice President*



GEORGE O. LADUE

*Secretary*



CHESTER S. DEPTULA

*Treasurer*



PAUL E. NEWMAN

*Chaplain*



CLUB PRESIDENTS  
TORII OASIS SHRINE CLUBS OF JAPAN



GEORGE O. LADUE

*President  
Ikego Shrine Club*



JOHN M. McINNES

*President  
Iwakuni Shrine Club*

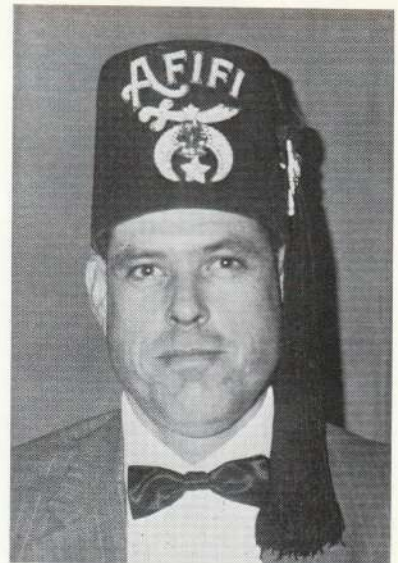

GEORGE S. BERAU

*President  
Kamisuzi Shrine Club*



PAUL E. NEWMAN

*President  
Kanto Shrine Club*



MITCHELL P. GOLDEN

*President  
Misawa Shrine Club*



EDWARD L. CARRIERE

*President  
Sagami Shrine Club*

CLUB PRESIDENTS  
TORII OASIS SHRINE CLUBS OF JAPAN



FRANK C. REED

*President*  
*Saitama Shrine Club*



ROY L. HUDDLESTON

*President*  
*Sasebo Shrine Club*



JOE A. DIELE

*President*  
*Tokyo Shrine Club*



HOWARD L. BRASS

*President*  
*Yokohama Shrine Club*



KEITH W. PERRIN

*President*  
*Yokosuka Shrine Club*

PAST EXECUTIVE COMMITTEE PRESIDENTS  
TORII OASIS SHRINE CLUBS OF JAPAN

JOHN REIFSNIDER *Past President (1949)*



MARTIN M. COFF

*Past President  
(1950)*



HERBERT B. MURNAN

*Past President  
(1951)*



NOHEA O. A. PECK

*Past President  
(1952)*



HARRY C. HOWE

*Past President  
(1953)*



PETE J. DEMETROS

*Past President  
(1953)*



CARROLL F. E. NELSON

*Past President  
(1954)*

PAST EXECUTIVE COMMITTEE PRESIDENTS  
TORII OASIS SHRINE CLUBS OF JAPAN



JAMES T. RAMSEY  
*Past President*  
(1954)



FREDERICK F. RILEY  
*Past President*  
(1955-1956)



EARL A. RICHHART  
*Past President*  
(1957)



LEO L. NOEL  
*Past President*  
(1958)



CHESTER O. NIELSEN  
*Past President*  
(1959-1960)



BILLY K. MEINTS  
*Past President*  
(1961)

PAST EXECUTIVE COMMITTEE PRESIDENTS  
TORII OASIS SHRINE CLUBS OF JAPAN



CLIFFORD C. TOPLIFF

*Past President  
(1961-1962)*



CHARLES FENNELLY

*Past President  
(1963)*



CHESTER S. DEPTULA

*Past President  
(1964)*



ALFRED R. HARRISON

*Past President  
(1965)*



LOUIS BERNARD

*Past President  
(1966-1967)*



MICHAEL M. MIHALIK

*Past President  
(1968)*

PAST AND HONORARY  
 EXECUTIVE COMMITTEE PRESIDENTS  
 TORII OASIS SHRINE CLUBS OF JAPAN



GEORGE O. LADUE

*Past President  
 (1969)*

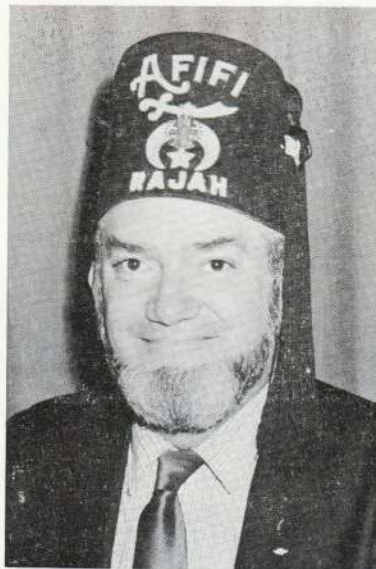

JAMES B. KING

*Past President  
 (1970)*



QUINCY PACE

*Past President  
 (1971)*



KENNETH R. PEARSON

*(Deceased 14 Oct. 1970)  
 Honorary  
 Past President*



GEORGE S. HORIUCHI

*Honorary  
 Past President*



WILLIAM R. LEPPER

*Honorary  
 Past President  
 Chairman-Hospital Committee*



## MASONIC TEMPLE, TOKYO, JAPAN

The Tokyo Masonic Building stands on one of the highest hills in Tokyo as a monument to the efforts of Masons in Japan. This beautiful building, with its grounds, library, restaurant and swimming pool, is a well-known landmark in the city of Tokyo. The properties are owned by a foundation erected jointly by Tokyo Masonic Lodge No. 2 on the roll of the Grand Lodge of Japan and the Scottish Rite Bodies of Japan. The properties are administered by a perpetuating Board of Trustees consisting of six members, three of whom are nominated by Tokyo Masonic Lodge No.2 and three by the Scottish Rite Bodies. Portions of the buildings are rented as offices and living quarters. Masonic organizations benefit to the extent of having their meeting quarters here. The income of the building is dedicated to charity. A ward for children, consisting of twenty five beds, is fully maintained from this income. This ward is at St. Luke's Hospital in Tokyo, which is the finest medical institution in the Far East.

The organizations which meet in the Tokyo Masonic Building are Tokyo Masonic Lodge No. 2, Yuai Lodge No. 11 and Harmony Lodge No. 18 under the Grand Lodge of Japan; Sinim Lodge under the Grand Lodge of Massachusetts; Kanto Lodge No. 143 under the Grand Lodge of the Philippines; the four Scottish Rite Bodies; Tokyo Royal Arch Chapter No. 1; Royal and Select Masters Council No. 1; Tokyo Commandery Knights Templar No. 1; Torii Oasis Shrine Clubs of Japan; the Eastern Star; the DeMolay and the Rainbow Girls. The Grand Lodge of Japan also has its headquarters in this building. For American Forces stationed in Japan, the Tokyo Masonic Building has been their Masonic home away from home.

## 日本 トリイ オアシス シュライン クラブ 身体障害児童治療計画

日本 トリイ オアシス シュライン クラブは、終戦後、初の社会福祉事業推進を目的として、1949年に設立されました。

それまでは、相模 シュライン クラブ・東京 シュライン クラブ・横浜 シュライン クラブが中心となって個々に身体障害児童のお世話に当っておりましたが、当クラブの組織誕生をみて、また第一回記念事業の成功とその治療計画の推進により全国各地に続々と支部が設立され、現在では1,846人の新会員が加入しております。

会員達は身体不自由な子供達が、一日も早く健康を回復し、楽しい生活がおくれることを願って、これまでと同様に現在も事業計画に沿ってお世話しております。

今までに約295人の子供達が3カ月から2年間入院治療し、300人以上がマッサージ・足の矯正・又矯正靴をうけるため通院しました。この子供達は小児マヒの後遺症として長い間内反足とか、先天性股関節脱臼などで苦しんでいました。整形外科手術は日本でも著名な東京聖路加病院の外科医服部 武博士のもとでおこなわれ、ゆきとどいた看護をうけ、それぞれ退院し、現在では楽しい日々を送り、りっぱな市民となっております。

当クラブは、また米国のシュライン計画にならい、大やけどの皮フ後遺症を治療するため、これもまた日本で有数の外科医、東京大学附属病院の大森清一博士が、植皮手術等のむづかしい治療にあたっております。これら東京の医療機関の他に、青森県三沢市はまなす学園・広島赤十字病院・韓国のカソリック メディカル センターなど、各地の子供達にも恵まれた環境の中で治療がおこなえるよう、治療機関を用意しております。これらの治療計画は、当クラブの会員と関係各方面からの暖いご援助のもとにおこなわれております。

治療をうける子供さんは、国籍、宗教は問いません。14才未満で、多額の治療費負担困難な、恵まれない子供さんならば、どなたでも援助させていただきます。

恵まれない多くの身体障害児童が元気になられ、退院され楽しい社会生活が送られるようになられることは、私達の無上の喜びです。もし、このような手術、治療により救われるからだの不自由なお子様をご存じでしたら、是非ご連絡下さい。医療委員会が、ご相談に応じます。

連絡先：東京都港区芝公園4丁目1-3 マソニックビル内  
日本 トリイ オアシス シュライン クラブ  
電話 (03) 4 3 1-4 1 2 1 内線 2 0 6 番

会長 ウィリアム R. レバー  
トリイ オアシス 医療部



THE T.O.S.C.J. CRIPPLED CHILDREN'S PROGRAM  
IN JAPAN

The Torii Oasis Shrine Clubs, composed of approximately 1000 Shriners living in Japan and other parts of the world, have banded together to implement a program of assisting crippled children to regain their health, so that they can enjoy the life which is their rightful heritage. To date, approximately 325 patients have been hospitalized for periods lasting from three month to two years. Over 300 have received out-patient treatment such as massage, corrective shoes, braces and artificial limbs.

These unfortunate children were suffering from either clubbed feet, curved spines, tuberculosis of bones and joints, infantile paralysis, bow legs, congenital hip and such diseases and deformities that require orthopedic surgery or other methods of correction.

At present the Torii Oasis Shrine is placing its orthopedic cases in the St. Luke's International Hospital in Tokyo; the Seventh Day Adventist Hospital and the Japanese Police Hospital. Certain other disabling diseases are also given consideration.

Since the Torii Oasis Shrine Clubs' Hospital Program follows the same plan as the Shrine in the United States the use of plastic surgery and skin grafts to replace scar tissue resulting from severe burns or scalds are now included. Dr. Seichi Omori of the Tokyo University Hospital and Dr. Nobuyuki Shioya, outstanding plastic surgeons in Japan, are performing skillful restoration of badly scarred and mutilated tissue for our patients.

This hospital program is being financed by the Shriners in Japan with the assistance of their friends.

To be eligible for admittance to a hospital under the Torii Oasis Shrine Program, a child must be under 15 years and its parents unable to pay for treatment.

There is no reference to race, color or religion when submitting an application. The pictures on some of the following pages show the children who are at present undergoing treatment.

If you know of any crippled child whom orthopedic hospitalization can help, feel free to contact any Shriner or call the Shrine Office 431-4121 Ext. 206 and the Hospital Committee will carry on from there.

*William R. Lepper*

William R. Lepper  
Chairman

Torii Oasis Crippled Children's  
Program

HIGHLIGHTS AND SMILES PAST AND PRESENT



In the process of repair



Some progress but a lot more required



Before

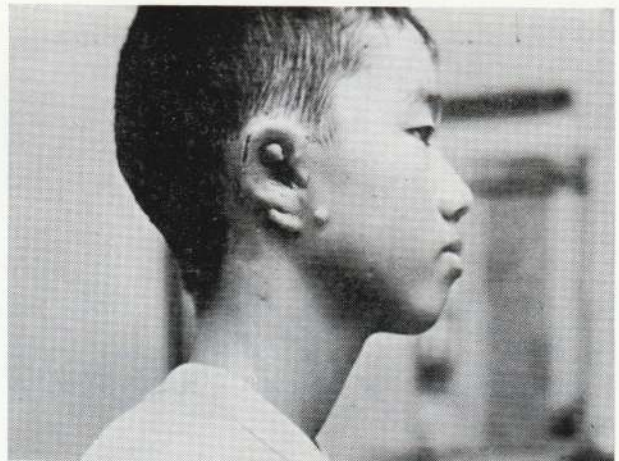

After 2 of 5 required operations



Before



Almost completed and begins to look natural

HIGHLIGHTS AND SMILES PAST AND PRESENT



Time, patience and skill required



First skin graft on neck

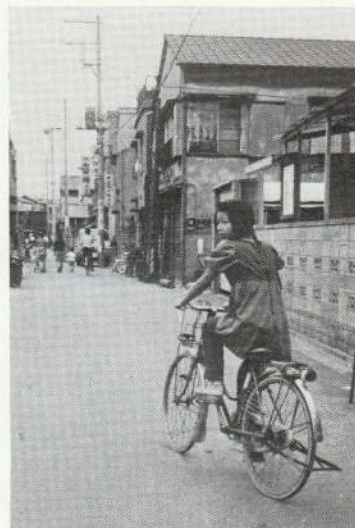

This girl was dying from kidney infection but after one year on an artificial kidney, she is now enjoying life

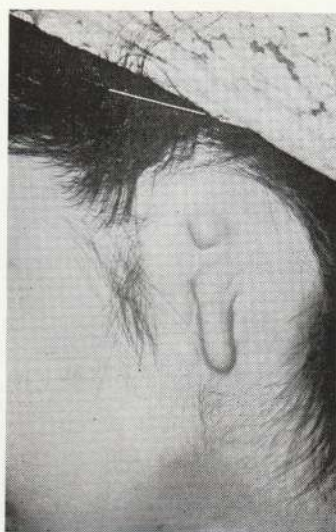

Born this way

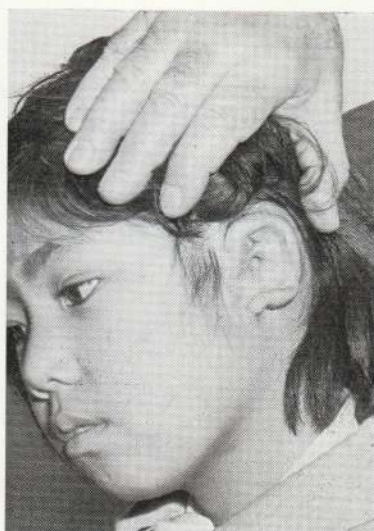

After six skin grafts from her own body

HIGHLIGHTS OF AFIFI'S 1969 CEREMONIAL



HIGHLIGHTS OF AFIFI'S 1969 CEREMONIAL



# THE TWENTY SHRINERS HOSPITALS FOR CRIPPLED CHILDREN

Comfort, attention and loving care

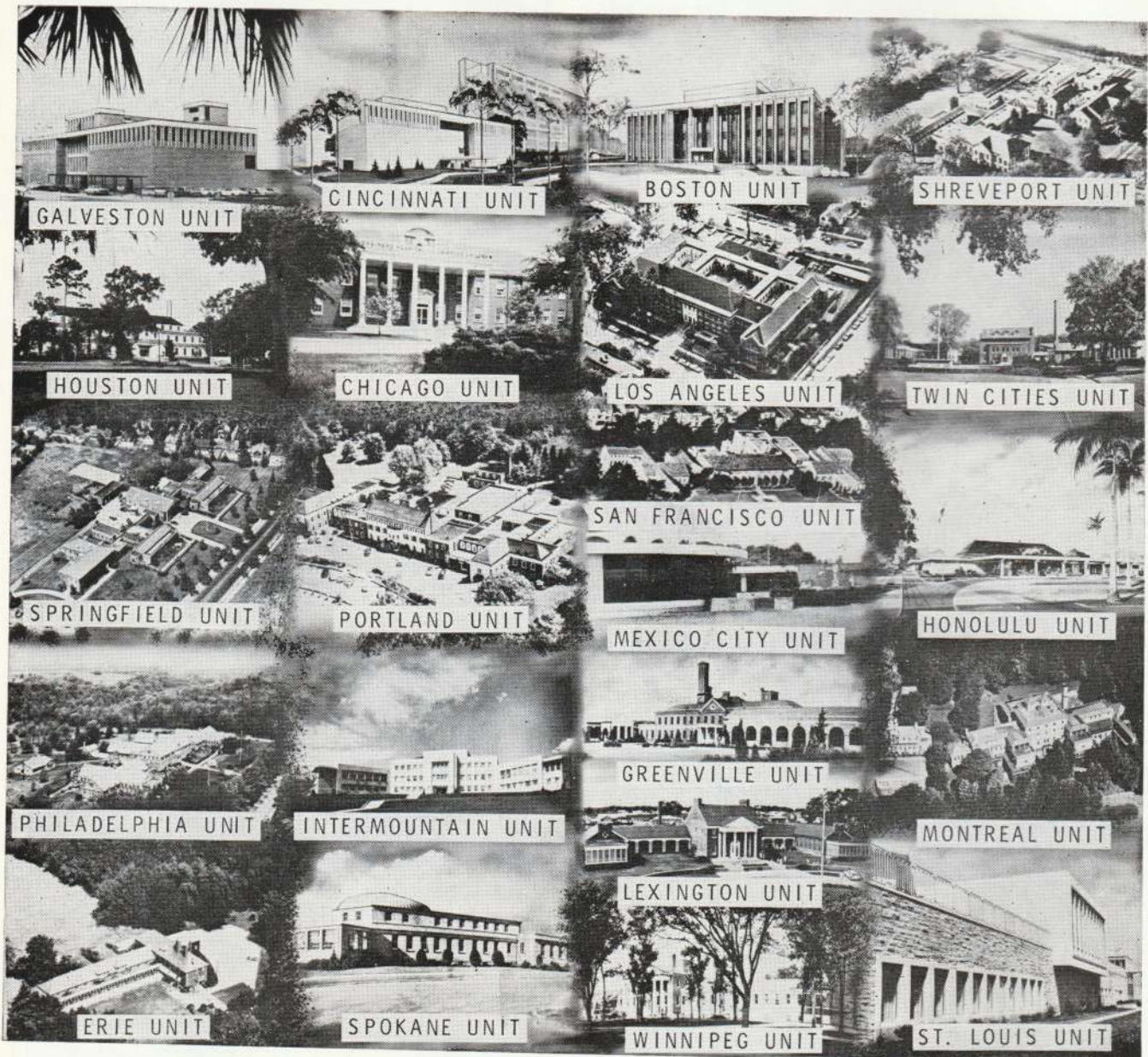

## THEY WALK AWAY FROM THESE

Those who CAN pay MAY NOT enter

Those who CANNOT pay MAY enter



## HISTORY . . . AFIFI TEMPLE

### A. A. O. N. M. S.

On or about July 25, 1888, a petition for the establishment of Afifi Temple, A. A. O. N. M. S., was signed and forwarded to Sam Briggs, Imperial Potentate the United States and Canada, said petition being signed by the following Nobles : W. J. Thompson, Islam Temple ; S. C. Millingan, Abdullah Temple ; Franklin B. Gault, El Jebel Temple ; and by Sir Knights, C. N. Daniels, E. T. Durgin, Henry Drum, E. R. Hare, and W. C. Rowland. Noble Franklin B. Gault being named as Grand Potentate in said petition.

On or about September 1, 1888, establishment fees in the amount of \$ 300,00 for creation, of a new Temple were remitted to the Imperial Potentate.

On Monday, September 17, 1888, the frater named in said petition met at "The Tacoma Hotel" where and when Noble Frank S. Hastings of Abdullah Temple, Leavenworth, Kansas, submitted his credentials as the authorized deputy of the Imperial Potentate to establish Afifi Temple at Tacoma, Washington Territory, and delivered to Franklin B. Gault the dispensation for Washington and British Columbia, issued by the Imperial Potentate, Sam Briggs, in which said Franklin B. Gault was confirmed as Grand Potentate and the other Nobles and Sir Knights named in the petition were designated as Charter Members. Noble Franklin B. Gault was duly installed Grand Potentate and Sir Knights Daniel, Dru, Durgin, Hare, and Rowland were obligated as Nobles of the Mystic Shrine.

The affairs of Afifi Temple developed nicely through the "Gay Nineties". At the turn of the century the Nobles began to think in terms of Uniformed Units. At the end of twenty years the Temple became travel-minded and began to participate in Imperial Council Sessions by sending the Patrol to Louisville, Kentucky, in 1909, and the Band to New Orleans, Louisiana, in 1910. From those days on, the Temple has ever remained travel-minded. In evidence thereof, our Units participated in a joint Ceremonial with Gizeh Temple in 1913, at Victoria, B. D., crossed the continent to Atlanta, Georgia, in 1914, and back to Buffalo, New York, by special train in 1915.

In 1920, with war over and Shrinedom raring to go, the Imperial Session came to Portland, Oregon, with a great array of Bands and Patrols attending. On this occasion Afifi was there in full form and emerged from the celebrated gathering with our own Imperial Potentate, Ellis Lewis

---

Garretson.

Immediately following the Portland Conclave, the Afifi Imperial Alaska Pilgrimage sailed from Tacoma, June 25, 1920, aboard the s. s. "Jefferson" and s. s. "Spokane", chartered for the trip, our Band being aboard the steamer "Spokane", and our Patrol quartered on the steamer "Jefferson". Additional personnel in this large party were many notable Shriners and their families from many states of the Union. All members of the Imperial Divan except one were the personnel of this traveling party. The itinerary of this trip lasted fifteen days and included outstanding participation at Wrangel, Petersburg, Ketchikan, Juneau, Skagway, Haines and Sitka, all of Alaska. The appearance of a gaily bedecked Band and a Patrol on the streets of these faraway towns brought forth much rejoicing and wonderment from the natives. In several instances it proved to be the first event of a brass band appearing on the streets of the respective towns and in the main, we were informed it was a precedent in the history of Alaska, that a band had ever come to Alaskan shores from outside territory.

Afifi's next pilgrimage came in due sequence, in June 1921, when her Uniformed Bodies in four Units rolled into Des Moines, Iowa, as escort to the Imperial Potentate and party.

The following year, 1922, our Band and two Patrols journeyed to San Francisco. Our boys still being travel-mineded, took up the trail and went to Washington, D. C. in 1923.

Our group deferred attending the Council Session in 1924, but how they made up for it in 1925, by our Pilgrimage to Los Angeles with the Band and there Patrols participating, one hundred twenty men in uniform.

In September, 1926, a special trip, by chartered steamer, was organized to take the Uniformed Bodies and other Nobility to Victoria, B. C., for a two day sojourn with our good Brothers of Gizeh Temple.

Imperial Potentate Ellis Lewis Garretson, 1921, was a member of Afifi. Also, during this period was another distinguished Afifi member, Frederic W. Keator, P. P., who served well on the first committee for the selection of locations for our Hospitals for Crippled Children.

In 1921, our distinguished members, Edward B. King, and Grover C. Nolte, both Imperial Representatives Emeritus, conducted Afifi Temple's first Pilgrimage out to the Orient, under dispensation to conduct the first Shrine Ceremonial in China, and then the Empire of Japan. A Ceremonial was also held in Manila. Afifi Temple has since been out to the Orient to conduct Ceremonials in Japan, China, and the Philippines ; in 1926, 1933, 1957, 1960, and 1963.

Afifi Temple being a pioneer Temple of the great Pacific Northwest, conceived the idea in early days that there would be much merit, by reason of their isolation, if the Pacific Northwest Temples would consolidate their interests in a solid front for the good of all causes that concerned these Temples of the Northwest area. This idea for a coalition originated in 1912 or thereabout, through the promotion of Ellis Lewis Garretson, Past Potentate of Afifi Temple and then Imperial Oriental Guide. Fifteen Temples subscribed to this program and within a reasonable number of years it became apparent in National Shrine Circles that this block of Temples out in the Northwest had become an important factor in the affairs of the Shrine nationally.

Therefore, on March 31, 1928, at Wenatchee, Washington, at a joint Ceremonial Session of Afifi and El Katif Temples, a special meeting was called to order Hugh M. Caldwell, Imperial Outer Guard, acting as temporary chairman ; C. Bert Clausin, temporary secretary. Purpose of meeting : To form a permanent association of all Northwest Shrine Temples to first, uphold and support the Imperial Council; second, to further and create interests and activities in this section of Shrinedom.

During the past 25 years Afifi Temple has been very active in the P. N. S. A. having had Floyd C. Kinnear as its Secretary.

In 1950 Afifi chartered a train and took all its Units to the Imperial Council Session at Los Angeles.



---

Since 1949 the Temple has organized several new Uniform Units, namely Mounted Patrol, Provo Guard, Greeters, Clowns, Chanters, Ritual Team, and a very active bowling team, making a total of 10 Units in all. Also, the Temple has 11 Shrine Clubs that have their own Uniform Patrols in some cases. The Clubs have contributed many thousands of dollars to the Shrine Crippled Hospitals by their football games and circuses and other fund raising activities.

In 1959 Afifi Temple was honored by having Chester A. Hogan, P. P. elected to the position of Imperial Outer Guard at the Imperial Council Session held in Atlantic City, New Jersey. Noble Hogan will be Imperial Potentate in 1969.

Afifi Temple has had an outstanding record in Shinedom. Edward King, P. P., served as an Imperial Representative for 48 years and contributed a great deal to the Shrine. Grover C. Nolte, P. P. was also an Imperial Representative over 25 years and served on the Laws and Jurisprudence Committee which formulates the laws governing the Shrine.

The Temple also has Nobles on the Board of Governors of the Shrine Hospital for Crippled Children, namely, Frank N. Young, P. P., Cecil B. Walrath, P. P., Noble Gene B. Lock, Charles W. Johnson, P. P., and Potentate J. A. Woodworth who is also on the Finance Committee for the National Shrine Hospital. Noble Chas W. Johnson, P. P. served as Most Worshipful Grand Master of the Grand Lodge of F. & A. M. Masons for the State of Washington during the years 1962—63.

Afifi Temple was most fortunate to receive Dispensation from Imperial Potentate Harold C. Close to again visit the Orient in 1963 for Ceremonial purposes.

Afifi Temple first received Dispensation to come to the Orient in 1921 and again in 1926, 1933, and 1957, at which time Chester A. Hogan was Potentate.

The next trek by Afifi to the Orient was in 1960 under the guidance of Potentate Ralph Johnstone and in 1963 Afifi returned to the Orient under the guidance of Potentate J. Alden Woodworth.

In 1964 Afifi Temple sponsored its first Shrine baseball and football games in Tacoma for the benefit of the Shrine Crippled Childrens Hospitals. Both events were very successful and have been continued each year.

At a recent Imperial Council Session in San Francisco Chester A. Hogan, P. P., was elected to the position of Imperial Chief Rabban.

Afifi Temple was most fortunate in 1966 to receive Dispensation from the Imperial Potentate Orville F. Rush to again come to the Orient on a Ceremonial trek under the guidance of Potentate Dr. Brandt Bede.

Afifi Temple can look to it's history with Pride and look to the future with great enthusiasm and glory to come.

Afifi Temple is fortunate in 1972 to be granted a dispensation from Imperial Potentate Henry B. Struby to sojourn to the Orient for the Ceremonial Trek under the guidance of Illustrious Potentate Gene B. Lock.



REIFSNIDER, John	April 1, 1965	Past President	
RILEY, Frederick F.	August 1, 1965	Past President	
FENNELLY, Charles	October 13, 1965	Past President	
NELSON, Carroll F. E.	April 28, 1966	Past President	
ARMSTRONG, Thomas	June 6, 1956		SMITH, Edward Turner
HALES, John A.	August 20, 1957		CARPENTER, Vernon
LEVIN, Stanley Fredric	February 3, 1958		CHU, Shin-Ming
BARNHILL, Charles V.	February 17, 1958		SPINAR, Frank J.
ANDERSON, Charles Mcg.	1958		ROSE, Melvin C.
BARNES, Kenneth M.	March 22, 1959		MANDERY, Andrew J.
GROTJOHAN, Albert W.	March 30, 1959		BURNSIDE, Avril B.
DOW, Elwyn Everett	June 24, 1959		DAVIS, Delbert A.
TAKESUE, Thomas A.	August 15, 1959		BARKER, Sterling W.
EDWARDS, Herbert Joy	November 17, 1959		SHARP, Edgar P.
WILLIAMS, Harley T.	January 12, 1960		FIELD, E. Lewis
POWELL, Mansely J.	February 2, 1960		WINTEMUTE, Royal S.
WOOD, Benjamin F.	March 30, 1960		BRUCE, Robert W.
MANNING, Tom M.	April 21, 1960		LANDREGAN, J. W.
HENDERSON, William Robert	April 27, 1960		SEDGLEY, Arlos R.
CORBITT, James Francis	April 28 1960		WALKER, John
WATSON, John V.	May 19, 1960		HOOD, James Walton
MARQUAT, W. F.	May 29, 1960		WALTHOUR, Lewis L.
HUGHES, John Peter	August 25, 1960		KROLL, Harry
KUENZLI, Robert C.	December 23, 1960		SIEFERT, William Albert
HALL, Charles Henry	January 10, 1961		HULL, William Robert
STAINES, Herbert Lucas	April 3, 1961		MORRIS, Joseph
STUART, O. Russell	December 21, 1961		STEVENS, Richard Raymond
GREENE, Winston Kingsley	January 10, 1962		AURELL, Paul William
ORMBERG, Roger S.	March 3, 1962		SLATON, Alvin M.
KLEWENO, Henry A.	March 17, 1962		DOBASHI, Shusaku
LEVY, Joseph	November 5, 1962		HARTMAN, Paul P.
IHLENFELD, John W.	1962		ESTES, Loren C.
POWERS, Orson B.	April 4, 1963		LEVAN, John S.
SEARLES Eugene Joseph	June 6, 1963		MURAYAMA, Tamotsu
REICHMANN, Richard E.	November 25, 1963		CHLASTAWA, Edward J.
FERGUSON, Ira Floyd	December 9, 1963		CHRISTENSEN, Merl E.
JOHNSON, Randolph E.	December 12, 1963		NIXON, Millard F.
TAYLOR, Frederick C.	December 23, 1963		RADCLIFFE, Dewey M.
BRODIL, Franklin V.	January 5, 1964		COWE, Manson
PETERSON, Charles Arden	March 29, 1964		GALLOP, Herbert B.
LITTLE, Willis Raymond	June 17, 1964		PEARSON, Kenneth R.
COLTRAIN, Arthur W.			DAILY, Gene G.
MITTEN, Howard			SEPPA, William O.
PARKER, Arther E.	November 5, 1964		STEWART, Theordore M.
WHITE, Ernest W.	November 25, 1964		WELLS, Donald E.
ZIMMERMAN, Henry James	February 8, 1965		LIVINGSTON, Samuel M.
KOMATSU, Takahashi	March 14, 1965		DEWEY, Russell O.
WILSON, William S.	March 18, 1965		NILSSON, Mauritz
BUCHAN, John Peter	May 11, 1965		WELCH, Vincent G.
MITCHEL PETER	May 16, 1965		WALCZAK, Thaddeus
LUCAS, Harold A.	May 1965		LEE, Carl Pasqual
			STEPHENS, Howell K.
			July 23, 1965
			August 14, 1965
			October 26, 1965
			November 17, 1965
			February 20, 1966
			January 20, 1966
			May 5, 1966
			May 7, 1966
			November 29, 1966
			December 4, 1966
			December 12, 1966
			January 2, 1967
			March 2, 1967
			June 1, 1967
			June 19, 1967
			July 6, 1967
			June 1967
			October 10, 1967
			November 2, 1967
			November 30, 1967
			December 12, 1967
			February 8, 1968
			February 1968
			March 27, 1968
			June 5, 1968
			July 16, 1968
			September 26, 1968
			October 4, 1968
			October 15, 1968
			December 31, 1968
			April 7, 1969
			June 4, 1969
			July 1, 1969
			July 24, 1969
			January 1970
			August 14, 1970
			October 14, 1970
			October 23, 1970
			October 1970
			January 11, 1971
			March 7, 1971
			April 29, 1971
			May 1, 1971
			May 18, 1971
			July 21, 1971
			December 2, 1971
			December 11, 1971
			May 10, 1972

## BENEVOLENT CONTRIBUTORS

1972

Jack H. Iida  
Nile Temple

G. Herbert Garrelts  
Islam Temple

Geraldine F. Garrelts

Yoshitaka Kotaka  
Islam Temple

Clyde B. Keene  
Islam Temple

Jewell W. Elrod  
Nile Temple

Jewell W. Elrod  
Han Yang Lodge #1048  
Seoul, Korea

Charles W. Taylor  
Islam Temple

Ralph W. Snively  
Ex Clam Digger and  
Ex Japan Hand

Robert A. French  
Sabbar Temple

George O. Ladue  
Islam's Representative

Shizuko Ladue

Russell C. Jackson  
Harmony Lodge #18

Russell C. Jackson  
Tokyo Masonic Lodge #2

George R. Schreiber  
Murat Temple

George R. Schreiber  
T.O.S.C.J.

John J. Gentilella  
Afifi Temple

Toshio Fujino  
Afifi Temple

Harry A. Andrews  
Islam Temple

Haruhiko Uetake  
Afifi Temple

Motonobu Takahata  
Nile Temple

Bill Young  
Aloha Temple

Earl E. White  
Nile Temple

Earl E. White  
Bensenville, Ill.

Earl E. White  
Torii Oasis Shrine Clubs  
of Japan

Yoshio Yamada  
Afifi Temple

Robert F. Connelly  
Sinim Lodge

Erack B. Kawasjee  
The Rising Sun Lodge #1401, E.C.

Mrs. Chiyo Kawasjee

Herbert L. Nelson  
Nile Temple

John F. Borum  
Kismet Temple

William R. Lepper  
Lu Lu Temple

George I. Purdy  
Nile Temple

George I. Purdy  
Harmony Lodge #18

George I. Purdy  
Tokyo Masonic Lodge #2

George I. Purdy  
Tokyo Commandery No. 1, K.T.

George I. Purdy  
El Paso Lodge #130

George I. Purdy  
Tokyo Bodies

Carl L. Potts  
Nile Temple

Chester S. Deptula  
Nile Temple

## BENEVOLENT CONTRIBUTORS

1972

Pearl Harbor Lodge #598 Honolulu, Hawaii	John F. Buey Nile Temple
Ernest J. Lissner Afifi Temple	John F. Buey Moriahyama Lodge #7
R. D. Yuill Nile Temple	Jack D. Miller Mt. Scott #540, Lowton, Okla.
Walter L. Doerty Nile Temple	William (Bill) Lockert Islam Temple
G. Toper Nile Temple	A. T. (Tom) Cockrell Pinatubo 52, P. I.
Floyd J. Robertson Tokyo Commandery #1, K.T.	W. C. (Bill) Lockert Pinatubo 52, P. I.
Lester C. Miller, Jr. Sparta Lodge #99, Sparta, Tenn.	William F. Hiebert Nile Temple
Jack M. Tomita Aloha Temple	William F. Hiebert Kokusai Lodge #15
Frederick S. Kashiwagi Nile Temple	Tadayuki Ishizu Square & Compass Lodge #3
Donald S. Robb Nile Temple	A. L. Zimmerman Nile Temple
James. W. Goff Islam Temple	A. L. Zimmerman Sinim Lodge
James W. Goff Square & Compass Lodge #3	Chandanmal P. Nandwani Afifi Temple
Daniel Boone Aloha Temple	Chandanmal P. Nandwani Sinim Lodge
Harold Oppenheim Aleppo Temple	Wilson Hartley Islam Temple
Harold Oppenheim Everett C. Boston Lodge, Boston	Wilson Hartley Moriahyama Lodge #7
Harold Oppenheim Scottish Rite Bodies Valley of Boston	Bosto E. Larsen Islam Temple
Charles H. Smith Afifi Temple	Bosto E. Larsen Sinim Lodge
Charles H. Smith Tokyo Masonic Lodge #2	Suteo Kondo Islam Temple

## BENEVOLENT CONTRIBUTORS

1972

George S. Berau  
Afifi Temple

Myron I. Nakata  
Islam Temple

Paul E. Newman  
Islam Temple

Frank C. Reed  
Afifi Temple

E. Tom Tompkins  
Yokosuka Lodge #20

Alphonse Rigod  
Nile Temple

Akira Hosaka  
Nile Temple

Roy L. Martin  
Nile Temple

Roy L. Martin  
Kintai Lodge #16

Lawrence F. Harding  
Afifi Temple

Vernon M. Kaylor  
Islam Temple

Roy Baker  
Nile Temple

Hiroshi Togo  
Islam Temple

Ed Knepper  
Aloha Temple

Ed Knepper  
Harmony Lodge #18

Masanao Shibasaki  
Islam Temple

Bert A. Pugh, Jr.  
Nile Temple

Bart Kennedy, Jr.  
Nile Temple

Bruce A. Riffle  
Far East Lodge #1

Taichi Nomi  
Nile Temple

Taichi Nomi  
Square & Compass Lodge #3

Carroll Aument  
Ben Ali Temple

H. Chico Alvarez  
Nile Temple

H. Chico Alvarez  
Lincoln Lodge #34, Subic Bay

H. Chico Alvarez  
Bethel #1, IOJD, Yokohama

H. Chico Alvarez  
Far East Lodge #1, Yokohama

William P. Hirsch  
Nile Temple

Mitchell P. Golden  
Afifi Temple

Mitchell P. Golden  
Aomori Lodge #10

Richard L. Peck  
Nile Temple

Quincy Pace  
Jerusalem Temple

Joseph Y. Honma  
Islam Temple

Estill C. Marshal  
Afifi Temple

Charles R. Feldhaus  
Nile Temple

Jack C. Patton  
Islam Temple

F. E. Coit  
Nippon Lodge #9

Joe A. Diele  
Sinim Lodge

IN GREATFUL APPRECIATION FOR THEIR SUPPORT  
OF OUR GOLF TOURNAMENT 7 OCTOBER 1972

Cathay Pacific Airlines	Ah Kong	TajMahal
Kosho & Co., Ltd.	Nagumi Sweater Co.	Naito's
Chrysler Corporation	Hong Kong Tailor	Chotto Matte
K. Hodota Co.	Tokyo Jewlers	Snow White Cleaners
Tsuchida Clock Shop	Duck Co.	Nakamura Bicycle
Neiji Gun Shop	Fuji Toy	Kikuya
Sunrise Trading Co.	Mickey's Shoes	Curly's Honda
Kaneko Music Shop	Abuno Pearl Co.	Sunnyland Toys
Tokyo Brass	Danny's Tailoring Co.	Okinawa Glass
Sekaido Co.	Oriental Crafts	Boston Tailor
Fukido Optical	White Lilly	James Lou Tailor
Inoue Rug Shop	Y. Muramatsu-Yokota Shopping Center	No. 1 Tailor
Oriental Jewelry	Matsudo Watch Shop	Pontiac
Nishi Doll	Endo Jewelry Shop	Evergreen Tailor
Eastern Millinery Shop	Kato Television Shop	Billiken Furniture
American Motors Military Sales	Dino's	Easy Car Sales
Ford Motor Co.	Antique Shop	Yokota Crafts
Capital Management Systems Ltd., Inc.	Hisao Shoji Co.	Tokyo Yamaha Auto Co., Ltd.
Toa Souvenir Co.	Fuji Book Store	Nicola's Pizza House (Yokota)
Katanoda Silver Co.	King Brothers	Kono Cycle Service
Yamashiro Shokai Co.	Fabries Fashion Center	Sakura Toys
Sanroku Shokai	Three Sisters Musical Instrument	K. Brothers Tailor
Sakamotoya Co.	Don's Tailor	Fussa Honda Sales
Olympic Fishing Tackle Co.	Silk Center	Crystal Shop
Fukido Co., Ltd.	Queen's Pearl Palace	New Car Sales
Granny Goose Snacks	Dutch Tailor	Kai-Ko-Do Antique Shop
Harrell International (Asia) Ltd.	Pub Poster	Pearl Dress Shop
Mr. Tom Sakamoto	Asano Fabries	Yokota Music Shop
Mr. Richard Frericko	Tommy China Store	Paramount Insurance Agency
Victor Comptometer Corp.	K. Tom's Tailoring Co.	-Kanto Shrine Club-
Ex Clothing Co.	Lucky Custom Tailor	
Kitamura's, Fussa	Pony Co.	



Afifi Temple Ceremonial Cast and Novices

\*\*\*\*\*

The Officers of the Torii Oasis Shrine Clubs and all Shriners in Japan wish to extend grateful appreciation to all the advertisers who made this program possible. The revenue raised from advertising will permit the TOS CJ Hospital program to continue its activities of restoring crippled and burned children to their rightful heritage of walking, running and playing. Credit is also extended to the Boonwado Printing Co., Ltd., Tokyo and to Mr. H. Asada for his personal interest and professional supervision of the publishing of this annual program.

GEORGE R. SCHREIBER  
MICHIKO HAYASHI  
Program Committee

**Greetings and Congratulations  
to the Divan of Afifi Temple  
Novices and Nobles**

**HARMONY LODGE 18**

**A. F. & A. M.**

Salutation and greetings, Visiting Nobles!

We invite you to our Meeting at seven

p.m. on the third Friday of this month

at the Tokyo Masonic Temple.

## GRAND LODGE OF JAPAN, F. & A.M.

The Grand Lodge of Free and Accepted Masons of Japan welcomes all visiting regular Master Masons to visit its Constituent Lodges during their travels in Japan. For the information of all those interested, the locations of our Masonic Lodges are listed below:

<b>Far East Lodge No. 1</b> Meet every Wed.	#3 Yamate-cho, Naka-ku, Yokokama Robert L. Williams Sec'y Tel: Yokohama 641-0633	<b>Tokyo Yuai Lodge No.11</b> Meet every Mon.	1-3, Shibakoen 4-chome Minato-ku, Tokyo Hayao Onishi, Sec'y Tel: 431-4121
<b>Tokyo Masonic Lodge No. 2</b> Meet every Thur.	1-3 Shibakoen 4-chome Minatoku, Tokyo Clarence Snodgrass, Pro-tem Sec'y Tel: 431-4121 or 431-0022	<b>Sagamihara Masonic Lodge No. 13</b> Meet every Tue.	Bldg. #733, Camp Zama Paul L. Mears, Sec'y Tel: Zama 3-4096
<b>Square and Compass Lodge No. 3</b> Meet every Mon.	Tachikawa Air Base, Bldg. #488 Tel: TAB 8708 Robert E. Davis, Sec'y	<b>Cherry Blossom Lodge No. 14</b> Meet every Tue.	Itazuke Air Base James E. Miller, Jr., Sec'y Tel: IAB 236-6222
<b>Kyushu Lodge No.4</b> Meet every Tue.	Bldg. #1525, Chofu Air Station Franklin R. Hartranft, Sec'y Tel: KM 9213	<b>Kokusai Lodge No. 15</b> Meet every Thur.	Bldg. #4008, Yokota Air Base Joseph Stine, Sec'y Tel: YAB 5-8770
<b>Kyoto Lodge No. 5</b> Meet every Tue.	Ebisu-cho, Sanjyo, Shirakawa- bashi, Higashi, 3-chome, Higashiyama-ku, Kyoto Yasutaka Matsumoto Sec'y Tel: Kyoto 771-4472/3	<b>Kintai Lodge No.16</b> Meet every Wed.	Iwakuni, MCAS Roy L. Martin, Sec'y Tel: MCAS Base 3767
<b>Torii Masonic Lodge No. 6</b> Meet every Mon.	Ajiyoshi Kasugai-shi, Aichi-ken Mitsuru Ishi Sec'y Tel: 052-231-1828	<b>Hokkaido Lodge No. 17</b> Meet every Tue.	Bldg. #1346, Kuma Station. Chitose Kiyokazu Ishioka, Sec'y Tel: Bldg. #902, Chitose 1
<b>Moriahama Lodge No. 7</b> Meet every Tue.	Bldg #250, South Camp Drake Asaka-Saitama-ken Wilson Hartley, Sec'y Tel: SCD 3718	<b>Harmony Lodge No. 18</b> Stated Meeting: 3rd Fri.	1-3, Shibakoen 4-chome Minato-ku, Tokyo Clark E. Taylor, Sec'y Tel: 431-4121
<b>Honshu Lodge No. 8</b> Meet every Mon.	Bldg. #4008 YAB Claude R. Mee, Sec'y Tel: YAB 8770	<b>Teikoku Lodge No. 19</b> Meet every Mon.	2nd Floor of the High Watch Bldg. #272 Uechi Koza, Okinawa Frederick B. Heinly, Sec'y Tel: Mil. 877-2684
<b>Nippon Lodge No. 9</b> Meet every Wed.	Community Bldg. Sasebo Shizuki Ueno, Sec'y Tel:	<b>Yokosuka Lodge No. 20</b> Meet every Mon.	Fraternal Center, Bldg. B-53, Yokosuka Naval Base Everett T. Tompkins, Sec'y Tel: Yokosuka Naval 4459
<b>Aomori Lodge No. 10</b> Meet every Tue.	Shimokubo Aza Misawa Oaza Misawa-Shi Charles H. Skaug, Sec'y Tel: 73-4453	<b>Wakkanai Centennial Lodge No.21</b> Meet every Tue.	Wakkanai Air Station Yoshio Fujiki, Pro-tem., Sec'y

The Grand Lodge of Japan is located in the Masonic Building at 1-3, Shibakoen, 4-chome, Minato-ku, right next to the Tokyo Tower, in Tokyo. (Telephone 433-4981)

MW Brother FREDERICK S. KASHIWAGI, Grand Master

MW Brother NOHEA O. A. PECK, PGM, Grand Secretary

The Grand Lodge of Japan will hold its Sixteenth Annual Communication on Friday and Saturday, the 16th and 17th of March 1973 commencing at 9:00 o'clock A.M. All Master Masons are cordially invited to attend.

フリー・アンド・アクセプト・メーソンの日本グランド・ロッジは、その管轄に北は北海道から南は琉球まで20のロッジを持っております。メーソン会員の方々がこれらのロッジをご訪問下さることを希望します。なお、日本におけるフリーメーソンに関することは下記にお問合せ下さい。

東京都港区芝公園4丁目1～3 メソニックビル(東京タワー隣)

**日本グランドロッジ** 電話 433-4981番



## YORK RITE MASONRY

### Six Reasons Why A Mason Should Become A York Rite Member

- I The several York Rite Bodies offer you a grand opportunity to improve in every walk of life through the study and work in the progressively expanding light of pure Masonry.
- II They are the mightiest organizations in the world. They stand for the noblest principles in individual life and the highest standards of good government.
- III They constantly remind you to let your light so shine before men that they may see your good works and glorify your Father.
- IV The rituals presents an advanced and liberal education to all members which brings forth their finest character and works to be shared without stint with one another.
- V They give you the richest of fraternal fellowship, peaceful freedom of mind and a deep understanding of character enabling you to live in harmony with God and with benefit to your country.
- VI They base all the teaching upon the fundamental Truth, thereby adding greatly to your understanding of the symbolic significance of the first three degrees of Masonry.

TOKYO CHAPTER No. 1, Royal Arch Masons, Tokyo

George O. Ladue, High Priest

MT. FUJI CHAPTER No. 2, Royal Arch Masons, Yokosuka

Robert E. Black, High Priest

TACHIKAWA CHAPTER No. 3, Royal Arch Masons, Yokota

Akira Hosaka, High Priest

TOKAI CHAPTER No. 4, Royal Arch Masons, Iwakuni

Thomas Rogers, High Priest

TOHOKU CHAPTER No. 5, Royal Arch Masons, Misawa

Masanao Kusuda, High Priest

TOKYO COUNCIL No. 1, Royal and Select Masters, Tokyo

John H. Smith, Illustrious Master

SANKAKU COUNCIL No. 2, Royal and Select Masters, Yokota

Vernon A. Strauser, Illustrious Master

TOKYO COMMANDERY No. 1, Knights, Templar, Tokyo

Kazuo Ando, Commander

TOKYO CONCLAVE, The Red Cross of Constantine, Tokyo

Floren L. Quick, Sovereign

GRAND COUNCIL OF HIGH PRIESTHOOD OF THE COUNTRY OF JAPAN

Floyd J. Robertson, President

## ANCIENT ACCEPTED SCOTTISH RITE OF FREEMASONRY

### TWELVE REASONS WHY FREEMASONS SHOULD ATTAIN THE 32nd DEGREE

1. The degrees in Scottish Rite Masonry permanently fasten in the mind of the candidate the basic principles of the order through the beauty and dramatic impressiveness of the work.
2. They provide excellent guidance for the practical demonstration of the teachings of Freemasonry.
3. Ancient and Accepted Scottish Rite Masonry gives the necessary historical background for an intelligent and effective appreciation of Masonic philosophy.
4. They create within one a greater love for chivalry ; a greater respect for philosophy, and a never-ending love for one's mother Lodge.
5. They stimulate one to higher thoughts and nobler acts because of greater knowledge of responsibilities and the history of the institutions of the Scottish Rite.
6. These degrees inculcate patriotism, respect for law and constitutional government, causing one to be less partisan, less sectarian and more democratic.
7. Fellowship in Scottish Rite Masonry greatly enriches sense of the brotherhood of men breaking down barriers of political animosity, sectarian alienation and other influences that tend to divide them.
8. In the degrees of Scottish Rite Masonry the great essentials of human and Divine relationships are taught through the medium of the spoken word and the dramatization of many of these relationships.
9. Scottish Rite Masonry expresses a profound belief in the capabilities of man and the Divine strength ever present to augment them.
10. The degrees teach one to participate in the glorious work of spreading the word of the Fatherhood of God and the Brotherhood of Man, so that in time to come, the words of the Master "I will draw all men unto me." may be fulfilled.
11. They will bring many new friends whom one would not otherwise meet.
12. They present an opportunity to achieve that coveted ambition to become a Thirty-second Degree Mason.

**THE  
TOKYO SHRINE CLUB**

**Extends Fraternal Greetings**

**to**

**Illustrious Potentate, Gene B. Lock and Your**

**Divan and Nobles of the Afifi Temple**

**and to**

**The Officers, Nobles and Members**

**of the**

**Torii Oasis Shrine Clubs of Japan,**

**All of you are cordially invited**

**to**

**our regular luncheons each Wednesday**

**11 : 45 A. M. — Sanno Hotel**

THE OFFICERS AND MEMBERS  
OF  
**KANTO SHRINE CLUB**

EXTEND A WARM WELCOME

TO THE

**ILLUSTRIOUS POTENTATE GENE B. LOCK**  
**OFFICERS AND NOBLES OF**

**AFIFI TEMPLE**

Tacoma, Washington

DINNER MEETINGS—SECOND SATURDAY OF EVERY MONTH

FOR INFORMATION CALL

		Office	Home
President	Paul E. Newman	YAB 225-9057	(0425) 51-4575
1st Vice President	Warren C. Rose	TAB 223-2324	
2nd Vice President	Neal R. Steitzer	YAB 225-7229	YAB 225-8157
3rd Vice President	Vernon M. Kaylor	GH 222-3570	YAB 225-7961
Secretary	Robert G. Evans	YAB 225-9224	YAB 225-9755
Treasurer	Hisao Shiraishi	YAB 225-9173	
Chaplain	Donald S. Robb	YAB 225-8992	YAB 225-8158

# GREETINGS

To the Illustrious Potentate and his Divan of Afifi Temple,  
a most cordial and fraternal welcome to the Torii Oasis

FROM THE NOBLES AND MEMBERS  
OF  
THE KAMISUGI SHRINE CLUB

PRESIDENT	- NOBLE GEORGE S. BERAU
VICE PRESIDENT	- NOBLE BRUCE D. BUCKNER
SECRETARY	- NOBLE DARWIN S. LEHR
TREASURER	- NOBLE CARL L. POTTS
CHAPLAIN	- NOBLE JUN KITAGAWA
BIRDWATCHER	- NOBLE ROBERT L. CROW

Meeting

First Saturday Each Month

1900 hrs.

U. S. Naval Air Facility Atsugi  
Chief Petty Officer's Club-Party Room

ALL MASTER MASONS ARE WELCOME  
TO BECOME ASSOCIATE MEMBERS

Bottles have changed...

but never the quality of

# I. W. HARPER

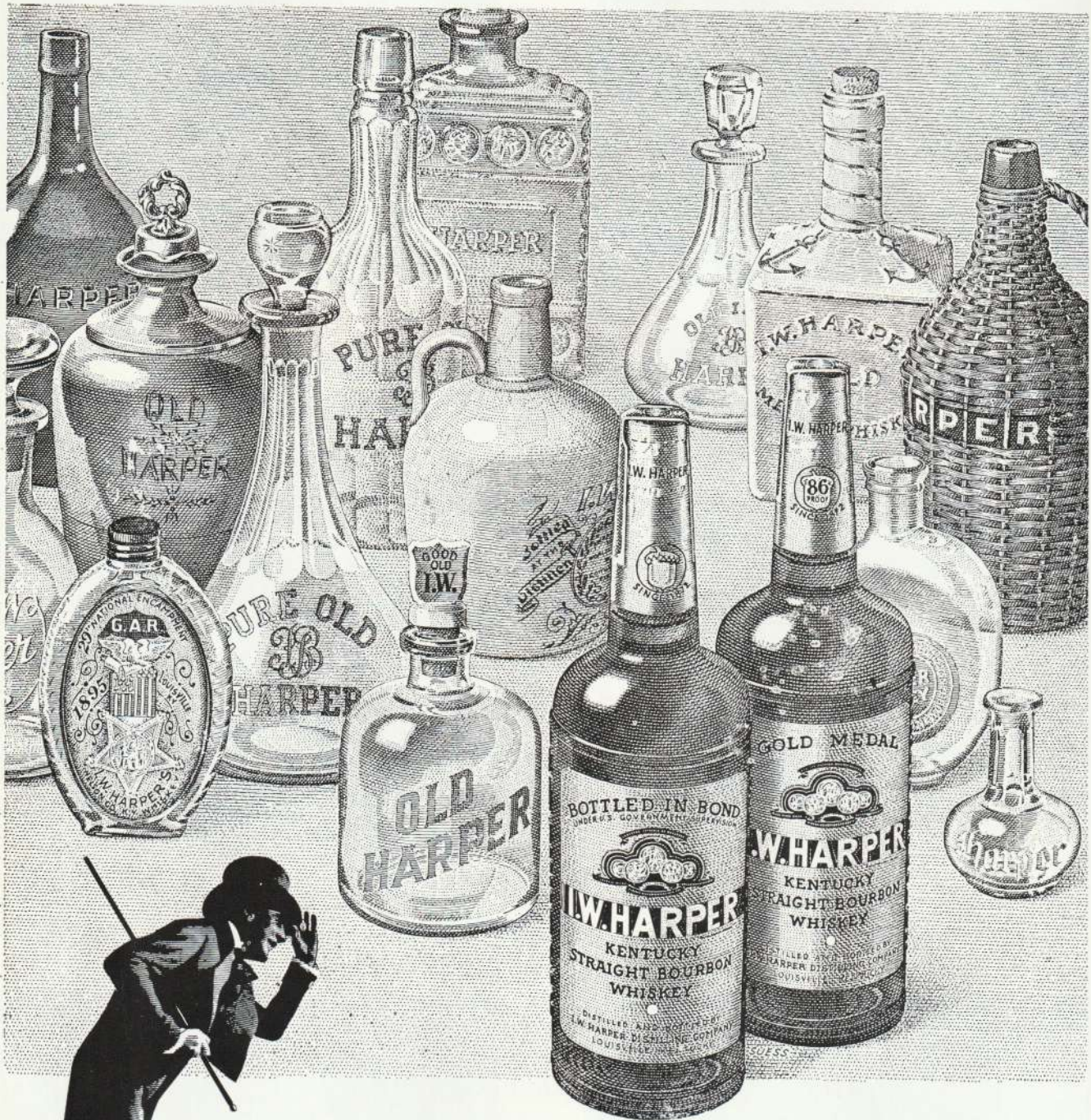

... it's always a pleasure ... since 1872

*The Gold Medal Whiskey*

BOTH PRIZED KENTUCKY STRAIGHT BOURBON WHISKEY • 100 PROOF BOTTLED IN BOND OR MILD 86 PROOF • I. W. HARPER DISTILLING COMPANY, LOUISVILLE, KENTUCKY



**YOU'VE GOT A LOT  
TO LIVE  
PEPSI'S GOT A LOT  
TO GIVE**



**のんびりしかりペプシコーラ**



# Black Label Beer

**World's  
Leading  
Internationally  
Brewed  
Beer**

**CARLING BREWING CO., WALTHAM, MASS.**



# How to save one hour, \$5 and eight grey hairs on your way to the U.S.A. Take a Northwest 747 evening flight.



## 747s leave Tokyo

5:30 p.m. daily	SEATTLE, CHICAGO, NEW YORK
7:00 p.m. daily	HONOLULU, LOS ANGELES, MINNEAPOLIS/ST. PAUL
9:10 p.m. daily	HONOLULU, SAN FRANCISCO, LOS ANGELES

When you take a Northwest 747 evening flight to the U.S.A. (or any of Northwest's 4 evening flights to Asian cities), make it easy on yourself. Drop your bags off in the morning at the Northwest Orient office in the Imperial Hotel. You can spend the whole day in Tokyo and then take the

Monorail to Haneda. You won't have to worry about your bags until you reach the U.S.A. And you won't have to worry about fighting the traffic out to Haneda. You save yourself at least an hour and about \$5. (The 15-minute Monorail from Hamamatsucho only costs ¥190.)

Make it easy on yourself, fly Northwest. We're the only airline in Japan with a downtown baggage check-in service.

For immediate reservations, call your travel agent or Northwest Orient: Tokyo 211-7211; Osaka 203-7851; Kyoto 222-1111, Ext. 296; Nagoya 541-9482.

## NORTHWEST ORIENT 747

Downtown baggage check-in service.



# The Tokyo Hilton would rate five stars in anyone's book.

☆☆☆☆ THE KEYAKI GRILL is reason enough for a five-star rating. Once you sample our sumptuous **Sunday Family Buffet**, we're sure you'll agree. Each week we feature the specialties of a different country. Only **¥2000** per adult and **¥1000** per child plus service and tax. Including complimentary Hilton kiddy cocktails (just for the kiddies). From noon to 10:30 pm.

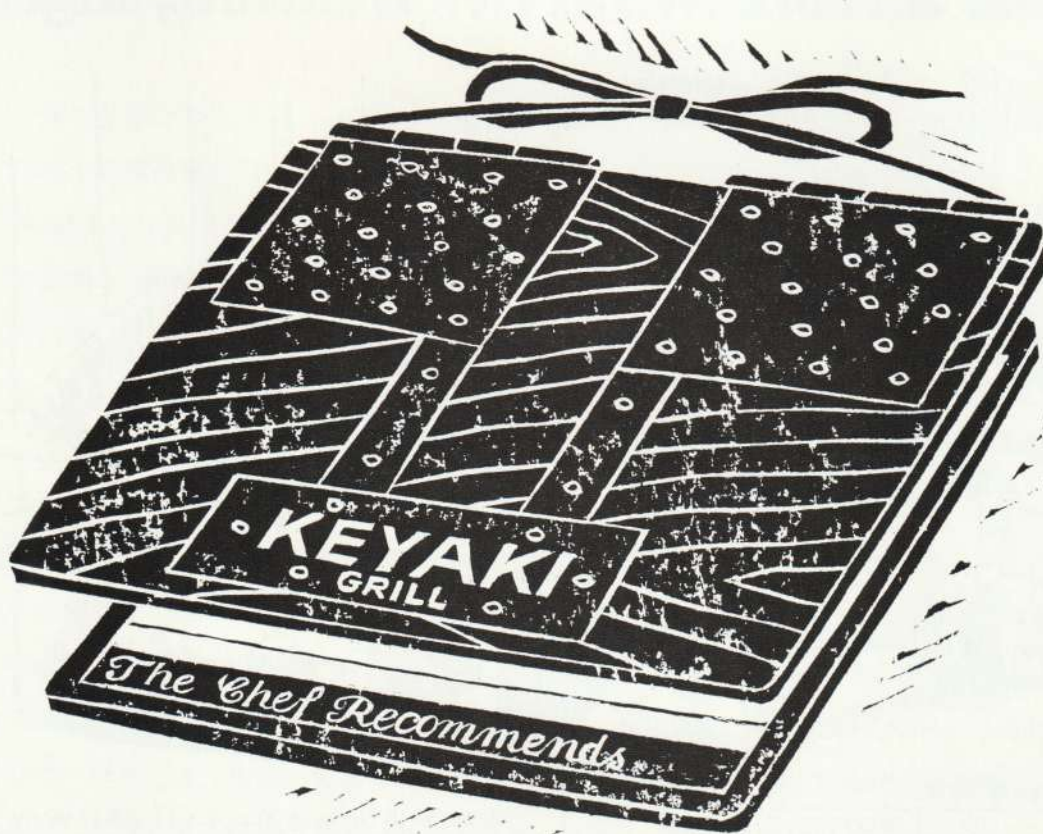

- ☆ The Keyaki Grill
- ☆ The Genji Restaurant
- ☆ The Tea Lounge
- ☆ The Lipo Bar
- ☆ The Origami Coffee Shop



**TOKYO HILTON**

Your Entertainment Center in Tokyo.

☎ For reservations call the Tokyo Hilton 581-4511



# AHH, THIS MOMENT THE WORLD OF COKE

"COCA-COLA" AND "COKE" ARE THE REGISTERED TRADEMARKS OF THE COCA-COLA COMPANY.

The Real  
life



Sukkato Sawayaka Coca-Cola



# WHAT A SUPERLUXURIOUS FEELING!

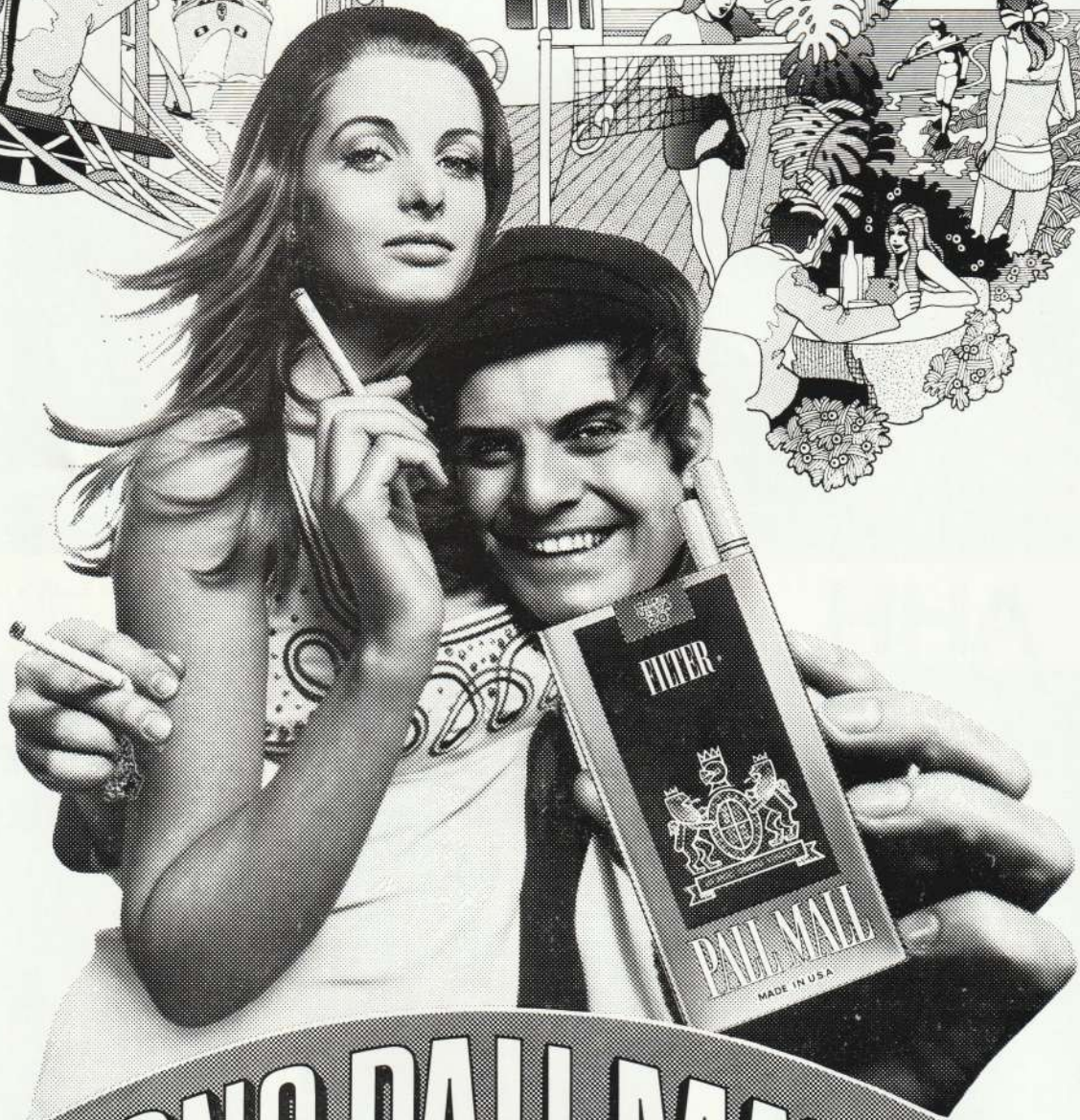
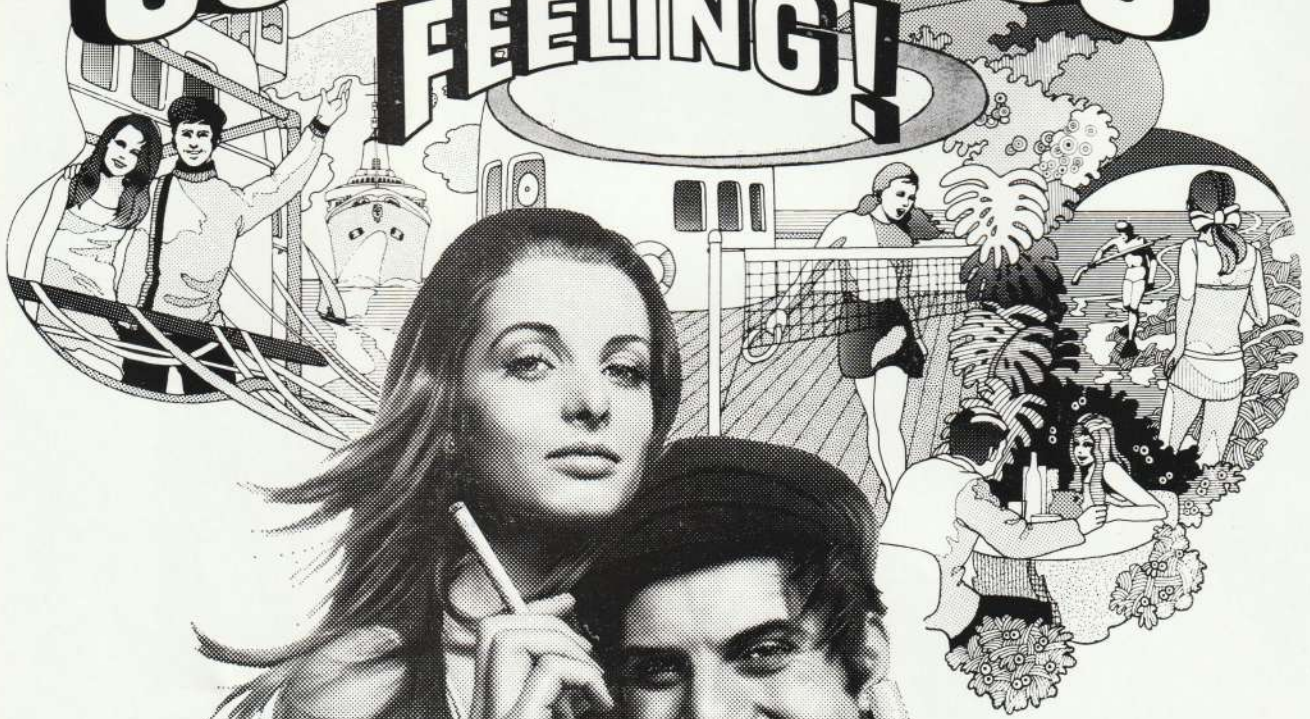

## SUPERLONG PALL MALL FILTER

© 1972, BROWN & WILLIAMSON TOBACCO CORPORATION



*The Mark of Quality in Tobacco Products*

*Compliments*

*of*

**INTERNATIONAL TEXTILES, INC.**

D. F. Building 5th Floor  
2-2-8, Minamiaoyama  
Minato-ku, Tokyo

**Compliments**

**of**

**BOONWADO PRINTING CO., LTD.**

Shinagawa, Tokyo

**HIROKAZU ASADA**

**761-2324**  
Tel. **762-1515/8**

# SAGAMIHARA MASONIC LODGE NO.13

UNDER THE GRAND LODGE OF JAPAN

To the Illustrious Potentate, Nobles and Their Ladies of Afifi Temple.

## WELCOME

W. M.	BRUCE D. BUCKNER	ISLAM
S. W.	JOHN P. GIBSON	NILE
J. W.	DAWSON L. HUFF	ISLAM
TREAS.	RONALD FRYE	
SECY.	PAUL L. MEARS, P.M.	NILE

MEETS ON TUESDAY AT 7:00 P.M. BLDG. T-733 NORTH CAMP ZAMA

**"YOUR MASONIC HOME AWAY FROM HOME"**

MEETING DATES :  
1st AND 3rd TUES.  
EACH MONTH  
TIME: 1900 hrs.

PLACE:  
BLUE LODGE HALL  
MASONIC TEMPLE  
TOKYO

## SINIM LODGE, A. F. & A. M.

MASSACHUSETTS CONSTITUTION



CENTRAL P. O. BOX 642  
TOKYO, JAPAN

WELCOME  
TO  
"POTE" LOCK AND  
THE  
AFIFI DIVAN

W.M.	Joe A. Diele, P.M.	Aloha
S.W.	Edward G. Freeman, P.M.	
J.W.	Johannes W. Glauche	
Treas.	John I. Laurie	
Secy.	Robert F. Connelly	Nile

**THE LODGE OF INTERNATIONAL BROTHERHOOD**

**IF YOU WANT TO HAVE A GOOD TIME  
JOIN US FOR LUNCH**

**YOKOSUKA SHRINE CLUB**

**We meet each Tuesday noon  
at the  
"Chief Petty Officers Mess (Open)"  
U.S. NAVAL BASE, YOKOSUKA, JAPAN**

**Robert E. Black**  
1st VP

**Keith W. Perrin**  
President  
**Leonard M. Atkins**  
Sect/Treas

**Harry R. Houston**  
2nd VP

"Welcome the Most Illustrious Potentate  
and Nobles of Afifi Temple"

**SAITAMA SHRINE CLUB**

Frank C. Reed, Pres. Afifi Temple  
Keiso Eya, Vice Pres. Afifi Temple  
Mitsuro Koba, Sec. Nile Temple  
Tom Nakamine, Treas. Nile Temple  
Michael M. Mihalik, (TOSJ P.P.) Nile Temple  
Gordon J. Thompson, Afifi Temple  
John T. Ratliff, P.P. Nile Temple  
Robert E. McSherley Afifi Temple  
William P. Weston, Honshu Lodge #8, Tokorozawa  
Henry Yaskal, Islam Temple  
Samuel Monsarrat, Honshu Lodge No. 8, Tokorozawa

**WELCOME**

**YOKOHAMA SHRINE CLUB**

**Luncheon Every Wednesday Noon  
Officers Club Bayside Courts  
Yokohama**

**President      Howard L. Brass**  
**Vice President      Bosto E. Larsen**  
**Secretary      C. P. Nandwani**  
**Treasurer      Robert D. Yuill**

**All Master Masons Are Welcome  
To Become Associate Members**

**MOVING ANYTHING ACROSS AN OCEAN?**

*Your household goods?*

*Your automobile?*

*Your company's product?*

MOVE IT **F A S T** !

**S A F E** !

IN **CONTAINERS** !

ON FULL CONTAINER VESSELS

**W E E K L Y**

**S E R V I C E**

CONTINENTAL USA — HAWAII — CANADA — EUROPE



## **RIISING SUN LODGE NO. 151**

**Under the Grand Lodge of the Philippines**

We of Rising Sun Lodge #151, F. & A.M., extend fraternal greetings to Potentate and Mrs. Lock and the visiting Divan of Afifi Temple from Tacoma, Washington.

Edward L. Carriere	Master
DeWayne E. Ehret	Senior Warden
Larry Holley	Junior Warden
Ralph W. Faxon	Treasurer
Guido Borg	Secretary

**Meets Every Thursday 7 P.M. at Camp Zame, Japan**

**"Visiting Brethren always welcome"**

**Building T-733**

**Phone Zama 233-4096**



wherever in the world  
you see this symbol...  
you have a friend  
at Chase Manhattan



**THE CHASE MANHATTAN BANK, N.A.**

TOKYO BRANCH: Tokio Kaijo Building, 2-1, 1-chome, Marunouchi, Chiyoda-ku, Tokyo Phone: 281-3931/9  
OSAKA BRANCH: Itoh Building, 47, 4-chome, Minami Honmachi, Higashi-ku, Osaka Phone: 252-5731/9

**BRANCHES, AFFILIATES, REPRESENTATIVES  
& CORRESPONDENTS AROUND THE WORLD**

# MATEUS *rosé*

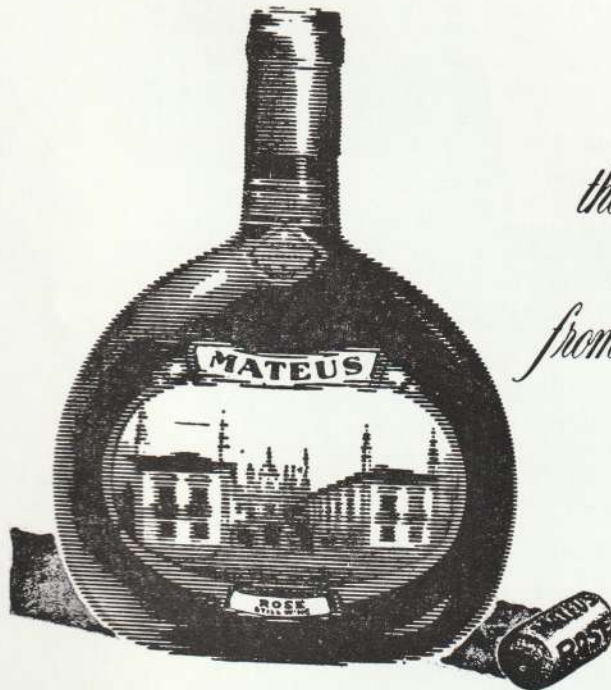

*the delightful  
wine  
from Portugal*

From Portugal comes this palate-pleasing distinctive rose wine, winning new friends everywhere. A perfect accompaniment to any meal. Try it soon.

# Your on-time machine

There are 3 major causes of flight delays. Weather. Airport congestion. Mechanical problems. Cathay Pacific handles the first two better than most. Mechanical problems? In the last 12 months we made 11,112 flights. Of these 10,462 (94%) were on-time with no mechanical delays. The secret? More specialised engineers per plane than any airline flying in Asia. Over 2 hours available for maintenance for every hour flown. We care for our planes because we care for you. Your Cathay Pacific jets are boarding now. On-time.

fly Hong Kong's discovery airline  
**CATHAY PACIFIC**

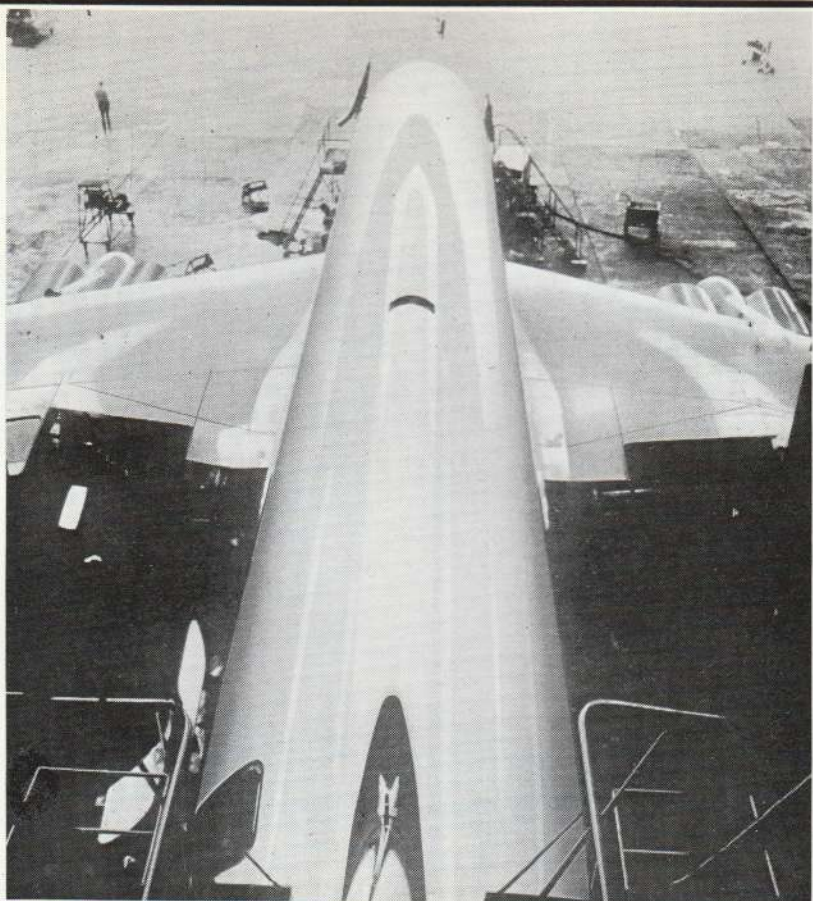

## THE HOTEL FOR EXPERIENCED TRAVELERS

People who have been to Tokyo before stay with us. They know the Akasaka Tokyu Hotel is the best bargain in the best location for tourists and businessmen. Every room with bath and color television. Unmatched service, excellent restaurants, and a shopping arcade make the Akasaka Tokyu one of the world's fine hotels.



### AKASAKA TOKYU HOTEL

14-3, 2-chome, Nagata-cho, Chiyoda-ku, Tokyo, Japan

Cable: AKASAKATOKYU Telex: 222-4310

Phone: (03) 580-2311



## THE MARK OF PERFECTION

Esso believes in safe, pleasant driving. And your complete motoring satisfaction is Esso's goal. Important to this goal is the dependability of your car's servicing. With better products, better service and better facilities, Esso strives to give you 100% satisfaction. More than 2,400 service stations across Japan are ready to serve you.



ESSO STANDARD SEKIYU K.K.



**Thank you, Shriners,  
for giving us the chance  
to help make children  
smile again.**

**NCR...supporting your program  
for handicapped children since 1958.**

**NCR**

COMPUTERS  
& TERMINALS





Cherry Marnier

The spirit of  
**Grand Marnier**

comes alive with  
each sip of  
the world's finest  
liqueur



Cordon Rouge  
Cordon Jaune

SOFICOMEX TOKYO

COMPLIMENTS

OF

**HOMAT HOMES LTD.**

Room 423, Sumitomo Building  
2-1, Marunouchi, Chiyoda-ku, Tokyo  
Tel. No. 281-2691-4

'That Man'  
REVLON

Send out the Success Signal

You stand there, and everybody senses you are no ordinary man. Very much the man in control, that's you. And part of that air about you is 'That Man' Cologne. A dry, crisp blend of citrus and spice, with cool woody undertones. It's the way some of the most important men in the world clearly signal success.



**WELCOME**

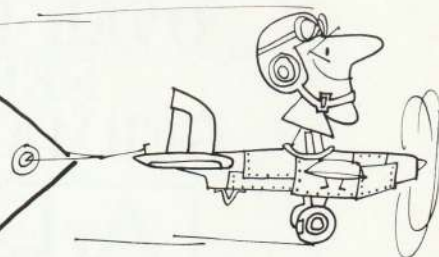

SEGA welcomes the delegates from the

**AFIFI TEMPLE**

may your stay in Japan be most enjoyable.

**SEGA** enterprises Ltd. Coin-operated games of imagination and quality

P.O. Box 63 Tokyo Airport Post Office, Tokyo 149 Japan

# scotch whisky in a class of its own

Learn the secret of  
centuries, the taste  
of pure satisfaction.  
The feeling you'll  
thirst for.  
The whisky to ask for

**TEACHER'S**  
Highland Cream



An education  
in whisky



**OVER HALF A CENTURY  
SERVING QUALITY  
GERMAN HOME COOKING**

**A. LOHMEYER**

*German Delicatessen & Restaurant*

GINZA TEL. 571-5024

OR

AKASAKA TEL. 583-0897

GINZA STORE

AKASAKA BRANCH

**11 A.M. - 11 P.M.**

No wonder Lohmeyer's is a popular  
luncheon and dining restaurant, every day  
GINZA 5-CHOME. 3-14 near  
Sony Bldg.

**12 NOON - 11 P.M.**

Or relax, any evening at Lohmeyer's  
Genuine German Style Club Restaurant  
AKASAKA 3-CHOME, 10-2 near  
Hotel New Japan

WELCOME NOBLES

OF

AFIFI TEMPLE

A. A. O. N. M. S.

While you are here, visit

**FAR EAST LODGE #1, F. & A. M.**

#3, Yamate-cho, Naka-ku  
Yokohama  
Tel. (045) 641-0633

**Compliments**

of

**KANTO LODGE #143 F. & A.M.**

**Under the Jurisdiction of the  
Grand Lodge of the Philippines**

Meeting Every Wednesday 7:00 P.M.

Blue Lodge Hall, Masonic Building

Tokyo

All Shriners and Master Masons

are Welcome

**MORIAHYAMA LODGE NO. 7**

**F. & A. M.**

Meeting each Tuesday at 7:00 p. m.

at Bldg. 250, S. Camp Drake, Asaka

**WELCOMES THE ILLUSTRIOUS  
POTENTATE AND NOBLES OF  
AFIFI TEMPLE AND THE  
TORII OASIS SHRINE CLUBS**



*Welcome Shriners  
of  
Afifi Temple*

Officers and Members

**TOKYO MASONIC LODGE  
NO. 2 F. & A.M.**

Stated Meeting

First Thursday Every Month 7:30 P.M.

Masonic Building, Tokyo

**BILL HIRSCH  
and  
STAFF**

**ASSOCIATED BRANDS  
INTERNATIONAL, INC.**

Extends Congratulations  
and Best Wishes

**"The Tigers from TACOMA"  
AFIFI TEMPLE**

**Compliments**

**of**

**BELSAN LIMITED**

**CONTINENTAL**

**BRASS PRODUCTS CORP.**

Leading producer and exporter of finished and semi-finished products in the fields of ferrous and non-ferrous and castings, die castings, stampings and turnings.

We specialize in the designing, production and exporting of a wide range of superior plumbing products which reflect the excellent skill and craftsmanship that is winning increasingly wide popularity for Japanese industry.

**No. 10-5, 3-chome, Roppongi  
Minato-ku, Tokyo  
Tel. No. (401) 3191 ~ 5**

**"Welcome Nobles"**

This we believe:

**"A man never stood so  
straight as when he stooped  
to aid a crippled child"**

**Compliments  
of**

**KEITH J. MUNRO**

AND

**ANDY APANAY**

**TRANSOCEANIC INSURANCE AGENCIES, LTD.**

AN AFFILIATE OF ROLIBEC INTERNATIONAL LTD., S.A.

PILOT BLDG.

No. 1, Yamashita-cho, Naka-ku, Yokohama  
P. O. Box 274 - Tel. 681-4985

**\* WE ARE AS CLOSE AS YOUR TELEPHONE \***



Compliments

of

**BARCLAY & COMPANY, INC.**

8th Fl. Shimato Building

34-5, 8-chome, Akasaka

Minato-ku, Tokyo

Tel. 403-2361/5

GREETINGS

from

"YOUR DRUGSTORE IN JAPAN"



Tokyo

Kobe



*Greetings Shriners*

**GASLIGHT**

**FAMOUS FOR  
PRIME RIB AND STEAKS**

*Now serving complete Luncheon  
and dinner specials.*

**Late Hour Dining**

**Open Daily**

**12:00 noon to 2:30 a.m.**

**Happy hour time :**

**5:00 to 7:00 p.m.**

Free hot hors d'oeuvres

*Meet your friends at the "Gay 90's" Bar  
Sing old-time favorites to the accompaniment  
of banjo and player-piano.*

Amerex Bldg, 1, Iikura-Katamachi,

Azabu, Minato-ku, Tokyo

**Tel : 583-2774, 2798**



**FORE !**

FORE on a golf course means look out! But what if you yell and the ball accidentally hits another player or caddie? You can be made to pay doctor and/or hospital expenses, you know. Pretty costly if you're not insured. Better get our facts about insurance that will let you THINK par, even if you don't play that way. (You probably do!)



Consult us on all lines of insurance

**AMERICAN INTERNATIONAL  
UNDERWRITERS K.K.**

Main Office: 1-1, 1-chome, Marunouchi, Chiyoda-ku, Tokyo  
Tel: 216-6611

Branches: Osaka, Nagoya, Fukuoka, Yokohama, Hiroshima, Kyoto,  
Shizuoka, Kobe, Sapporo, Sendai, Shikoku, Hamamatsu,  
Chiba, Hachioji, Iwakuni, Kita-Kyushu, Misawa,  
Okayama, Utsunomiya, Yokosuka, Zama, Okinawa.

Compliments

of

**A. PONVE CO., LTD.**

Azabu Heights Bldg.  
5-10, 1 Chome Roppongi,  
Minato-ku, Tokyo

Telephones: 585-5440  
582-9671



8 YEAR OLD  
WHISKY  
BLENDED WITH GRAIN  
NEUTRAL SPIRITS

Compliments

of

**ZIMMERMAN TRADING CO. (JAPAN) LTD.**

No. 10-16, Akasaka 8-chome,  
Minato-ku, Tokyo  
408-4101/5

Compliments

of

**Shriro Trading Co., Ltd.**



## TOSCA CLUB OFFICERS

1972

IKEGO SHRINE CLUB

George O. Ladue	President	Islam Temple
Thomas E. Miller	Vice President	Aloha Temple
James B. King	Secretary-Treasurer	Afifi Temple

IWAKUNI SHRINE CLUB

John M. McInnes	President	Aloha Temple
Richard White	Vice President	Medinah Temple
Raymond A. Chatary	Treasurer	Almas Temple
Roy Baker	Secretary	Nile Temple

KAMISUGI SHRINE CLUB

George S. Berau	President	Afifi Temple
Bruce D. Buckner	Vice President	Islam Temple
Darwin S. Lehr	Secretary	
Carl L. Potts	Treasurer	Nile Temple
Jun Kitagawa	Chaplain	Islam Temple
Robert L. Crow	Bird Watcher	Nile Temple

KANTO SHRINE CLUB

Paul E. Newman	President	Islam Temple
Warren C. Rose	1st Vice President	Islam Temple
Neal R. Steitzer	2nd Vice President	Afifi Temple
Carl A. Sullivan	3rd Vice President	Nile Temple
Robert G. Evans	Secretary	Islam Temple
Hisao Shiraishi	Treasurer	Islam Temple
Donald S. Robb	Chaplain	Nile Temple
Wilson Hartley	Honey Bucket Carrier	Islam Temple

MISAWA SHRINE CLUB

Mitchell P. Golden	President	Afifi Temple
Cleave W. Miller	Vice President	Nile Temple
James A. Windover	Secretary	Islam Temple
Kenneth F. Lloyd	Treasurer	Islam Temple

SAGAMI SHRINE CLUB

Edward L. Carriere	President	Islam Temple
Walter Christiansen, Jr.	Vice President	
Carl L. Potts	Secretary	Nile Temple
Chester S. Deptula	Treasurer	Nile Temple

SAITAMA SHRINE CLUB

Frank C. Reed	President	Afifi Temple
Keiso Eya	Vice President	Afifi Temple
Mitsuro Koba	Secretary	Nile Temple
Tom Nakamine	Treasurer	Nile Temple

SASEBO SHRINE CLUB

Roy L. Huddleston	President	Al Malaikah Temple
Francis M. Burke	Vice President	Mahi Temple
Richard S. Shockley	Secretary-Treasurer	
Shizuki Ueno	Bird Watcher	Afifi Temple

TOKYO SHRINE CLUB

Joe A. Diele	President	Aloha Temple
Harold J. Hart	1st Vice President	Aloha Temple
Frank H. Scolinos	2nd Vice President	Nile Temple
Edward W. Knepper	Secretary-Treasurer	Aloha Temple

YOKOHAMA SHRINE CLUB

Howard L. Brass	President	Afifi Temple
Bosto E. Larsen	Vice President	Islam Temple
Chandanmal P. Nandwani	Secretary	Afifi Temple
Robert D. Yuill	Treasurer	Nile Temple

YOKOSUKA SHRINE CLUB

Keith W. Perrin	President	Islam Temple
Robert E. Black	1st Vice President	Islam Temple
Harry R. Houston	2nd Vice President	
Leonard M. Atkins	Secretary-Treasurer	Nile Temple

Autographs

# POTENTATE'S BALL

Honoring Potentate Gene B. Lock of Afifi Temple

Hilton Hotel, Tokyo

4 November 1972



## PROGRAM

- 19:00—20:00 Reception, Cocktails and Hors d'oeuvre  
Main Banquet Lobby
- 20:15—21:15 Dinner, Pearl Ball Room
- 21:15—21:45 Introduction of Potentate Gene B. Lock  
and Dignitaries
- 22:00—23:00 Floor Show
- 23:00—00:00 Dancing until time to fold the Arabs Tent

## MENU

*Crabmeat on Ice*  
*Piquant Sauce*  
*Filet of Beef Duke of Wellington*  
*Ideal Potatoes*  
*Tomatoes Bomme Femme*  
*Califlower an Gratin*  
*Salad California*  
*Frozen Surprise*  
*Melba Sauce*  
*Rolls & Butter*  
*Coffee or Tea*

## ALLAH'S PRAYER

I pray the prayers the Easterners do,  
May the peace of Allah abide with you :  
Wherever you stay, Wherever you go,  
May the beautiful palms of Allah grow  
Through days of labor and nights of rest,  
The love of good Allah make you bless.  
So I touch my heart as the Easterners do—  
May the peace of Allah abide with you.

**GREETING SHRINERS**

**SCANDIA**

RESTAURANT

&

COCKTAIL LOUNGE

BEST FOOD IN YOKOHAMA

**Close to South Pier**

**Opposite Silk Hotel**

TEL (201) 2 2 6 2

Opening 1100 Till 0200 AM

# Pan Am gets you to New York earlier in the day



## **There by 3:40 P.M. the same day you leave Japan**

Whether you're flying out of Osaka or Tokyo, Pan Am's daily 707 to New York gets you there at the most convenient time of day. Early enough to catch your connection some place else. Or, if your destination is New York, early enough to miss the rush hour so that you're in your hotel with enough of the day left to use profitably. When time means money, that's how Pan Am helps you save it.

## **Coming back is just as convenient**

Businessmen call Pan Am's Great Circle route the "Tokyo Timesaver". It takes off at 10:55 a.m. and gets you here in time for dinner. This flight also has an immediate 747 connection if you're going on to Hong Kong. And, from Hong Kong, PanAm also serves Bangkok and Delhi, on our famous Flight #1 "Round-the-world" 747. Heading East or West, Pan Am's best!



**Pan Am**<sup>®</sup>  
World's most experienced airline